

**The aeRo Group**

**Phone Administrator Guide**

**V8.3.10 / Release 1**

**August 2014**

# Notices

Copyright 2000 –2014 Metaswitch Networks. All rights reserved.

This document contains Metaswitch Confidential Information and is provided to the recipient under the terms of the Non-Disclosure Agreement currently in force.

This manual is issued on a controlled basis to a specific person on the understanding that no part of the Metaswitch Networks product code or documentation (including this manual) will be copied or distributed without prior agreement in writing from Metaswitch Networks.

Metaswitch Networks reserves the right to, without notice, modify or revise all or part of this document and/or change product features or specifications and shall not be responsible for any loss, cost, or damage, including consequential damage, caused by reliance on these materials.

Metaswitch and the Metaswitch logo are trademarks of Metaswitch Networks. Other brands and products referenced herein are the trademarks or registered trademarks of their respective holders.

---

# Contents

<b>1</b>	<b>CommPortal Business Group Administrator (BG Admin)</b> .....	<b>1-1</b>
1.1	Accessing the CommPortal BG Admin interface .....	1-1
1.2	Logging into CommPortal BG Admin.....	1-2
1.3	Using CommPortal BG Admin.....	1-3
<b>2</b>	<b>Managing lines with BG Admin</b> .....	<b>2-1</b>
2.1	Creating and managing departments.....	2-2
2.2	Moving lines between departments .....	2-3
2.3	Logging into a user's account.....	2-4
<b>3</b>	<b>Managing phones with BG Admin</b> .....	<b>3-1</b>
3.1	Modify phone description .....	3-1
3.2	Moving phones between departments.....	3-2
3.3	Assigning a phone to a line .....	3-2
3.4	Removing a phone from a line.....	3-2
3.5	Phone profiles - built-in phones .....	3-3
3.5.1	Managing phone profiles .....	3-3
3.5.2	Adding a new phone profile.....	3-4
3.5.3	Modifying a phone profile .....	3-5
3.5.4	Logging out of the Phone Profile Editor.....	3-11
3.6	Phone profiles - Endpoint Pack phones .....	3-11
3.6.1	Managing phone profiles .....	3-11
3.6.2	Adding a new phone profile.....	3-12
3.6.3	Modifying a phone profile .....	3-12
3.6.4	Logging out of the Phone Profile Editor.....	3-14
3.7	Modifying phone configuration as user .....	3-14
3.8	Copying phone configuration .....	3-14
3.9	Installing a new phone .....	3-15
3.10	Replacing with an identical phone model.....	3-16
3.10.1	Replacing with a different phone model.....	3-17
<b>4</b>	<b>Managing Multiple Appearance Directory Numbers (MADNs)</b> .....	<b>4-1</b>
4.1	Viewing MADNs .....	4-1
4.2	Viewing and modifying MADN .....	4-2
4.2.1	MADN lines.....	4-3
4.2.2	Other settings .....	4-3
4.3	Changing MADN settings .....	4-3

---

<b>5</b>	<b>Managing Multi Line Hunt Groups (MLHGs)</b> .....	<b>5-1</b>
5.1	Viewing MLHGs .....	5-1
5.2	Moving MLHGs to another department .....	5-1
5.3	Viewing and modifying MLHGs .....	5-2
5.3.1	MLHG pilots.....	5-2
5.3.2	MLHG lines .....	5-2
5.3.3	Settings.....	5-4
5.4	Integrated ACD.....	5-5
<b>6</b>	<b>Managing Call Pickup Groups</b> .....	<b>6-1</b>
6.1	Viewing Call Pickup Groups .....	6-1
6.2	Moving Call Pickup Groups to another department .....	6-1
6.3	Adding Call Pickup Groups .....	6-2
6.4	Deleting Call Pickup Groups .....	6-2
6.5	Viewing and Modifying Call Pickup Groups .....	6-3
6.5.1	Managing Call Pick Up Group lines .....	6-3
6.5.2	Settings.....	6-4
<b>7</b>	<b>Managing Short Codes</b> .....	<b>7-1</b>
7.1	Viewing Short Codes .....	7-1
7.2	Moving Short Codes to another department .....	7-1
7.3	Adding Short Codes .....	7-2
7.4	Adding Short Code ranges .....	7-3
7.5	Deleting Short Codes and Short Code ranges.....	7-3
7.6	Modifying Short Codes.....	7-4
7.7	Modifying Short Code ranges .....	7-4
<b>8</b>	<b>Managing Extensions</b> .....	<b>8-1</b>
8.1	Viewing Extensions .....	8-1
8.2	Adding Extensions .....	8-1
8.3	Adding Extension ranges .....	8-2
8.4	Deleting Extensions and Extension ranges .....	8-2
8.5	Modifying Extensions.....	8-3
8.6	Modifying Extension ranges .....	8-3
<b>9</b>	<b>Managing account codes</b> .....	<b>9-1</b>
9.1	Viewing and modifying account code settings .....	9-1
9.2	Modifying settings .....	9-1
9.2.1	Modifying call types requiring account codes .....	9-1

---

---

9.2.2	Choosing Validated or Non-validated Account Codes .....	9-2
9.2.3	Setting account code length .....	9-2
9.2.4	Blocking access after incorrect account codes.....	9-2
9.2.5	Setting individual line properties .....	9-3
9.2.6	Configuring account codes .....	9-3
9.3	Viewing and modifying account code settings for a line.....	9-4
9.4	Viewing Business Group Call Logs.....	9-5
<b>10</b>	<b>Viewing miscellaneous settings .....</b>	<b>10-1</b>
10.1	Viewing Number Block settings.....	10-1
10.2	Viewing External Call settings .....	10-2
10.3	Viewing other settings .....	10-3
<b>11</b>	<b>Auto-Attendant – Easy Attendant / Premium Attendant .....</b>	<b>11-1</b>
11.1	Overview.....	11-1
11.2	Easy Attendant.....	11-2
11.2.1	Planning your Easy Attendant .....	11-2
11.2.2	Configuring Easy Attendant .....	11-3
11.3	Premium Attendant .....	11-8
11.3.1	Planning your Premium Attendant.....	11-8
11.3.2	Logging into Premium Attendant .....	11-9
11.3.3	Configuring Premium Attendant Schedule.....	11-10
11.3.4	Configuring Premium Attendant Announcements.....	11-12
11.3.5	Configuring Premium Attendant Menus.....	11-15
11.3.6	Configuring Premium Attendant extensions.....	11-18
11.3.7	Configuring Premium Attendant advanced options.....	11-19
11.3.8	Activating Premium Attendant .....	11-20
<b>12</b>	<b>Music On Hold .....</b>	<b>12-1</b>
12.1	CommPortal access.....	12-1
12.1.1	Logging in.....	12-1
12.1.2	Viewing and changing your security settings .....	12-2
12.1.3	Managing recordings .....	12-3
12.1.4	Assigning recordings to lines.....	12-6
12.2	Phone access .....	12-8
12.2.1	Logging in.....	12-8
12.2.2	Using the telephone interface.....	12-8
<b>A</b>	<b>Glossary .....</b>	<b>A-1</b>
A.1	CommPortal .....	A-1
A.2	Logging into CommPortal as another user .....	A-1
A.3	Phones .....	A-1
A.4	Phone numbers.....	A-2

---

---

A.5	MAC addresses .....	A-2
A.6	Departments .....	A-3
A.7	Phone profiles .....	A-4
A.7.1	Modifying Phone profiles .....	A-4
A.7.2	Copying phone configuration .....	A-4
A.8	Network.....	A-6
A.9	Multiple Appearance Directory Numbers.....	A-6
A.10	Multi Line Hunt Groups.....	A-7
A.11	Call Pickup Groups .....	A-8
A.12	Short Codes.....	A-8
A.13	Extensions .....	A-8
A.14	Account codes .....	A-9
A.14.1	Auto Attendant – Easy Attendant / Premium Attendant.....	A-10
A.15	Music On Hold.....	A-11
A.15.1	Music On Hold performing rights.....	A-11

# 1 **CommPortal Business Group Administrator (BG Admin)**

- CommPortal provides a web interface to your phone system, and allows end users and Business Administrators to modify their settings. There are two CommPortal interfaces.
- The first is for regular users to manage their business telephony settings.
- The second is for Business Group Administrators to modify both global settings for the business and to modify end-users' settings.
- The second of these interfaces is the one which you will use to administer the phone system and is described by this document. For more details on using the first interface, please see the *The aeRo Group aeRo Group Premier Hosted phone system End User Guide*.

## 1.1 **Accessing the CommPortal BG Admin interface**

To configure BG lines, and to manage their BG's lines and services, a BG Administrator should log in to the CommPortal BG Admin interface using a separate login page to regular users. For example, if BG Line Users log in at <https://commportal.myaerophone.com/>, a BG Administrator might log in at <https://commportal.myaerophone.com/bg/>. The BG Administrator login page sends the BG Administrator to the BG Administrator section of the default web UI.

CommPortal is supported on the latest versions of all major browsers and operating systems. This includes:

- Microsoft Internet Explorer version 6 or later (IE 8 or later is required for some functions)
- Firefox version 3 or later
- Google Chrome version 4 or later (Windows only)
- Safari version 5 or later (Mac OS X only)

It is supported on the following operating systems:

- Microsoft Windows 2000
- Microsoft Windows XP
- Microsoft Windows Vista
- Microsoft Windows 7
- Microsoft Windows 8

- Mac OS X 10.6, Snow Leopard (does not support Accession Communicator for Desktop)
- Mac OS X 10.7 (Lion)

JavaScript must be enabled.

## 1.2 Logging into CommPortal BG Admin

The following shows a sample CommPortal login page.

Figure 1: CommPortal login page

To log into CommPortal, follow these steps:

1. Enter a phone number with administrative access
2. Enter the password
3. Click on *Login*.

## 1.3 Using CommPortal BG Admin

Once you are logged into CommPortal you are presented with the Business Group Administrator's homepage.

- Down the left hand side of this page are a series of links which take you to the different pages within CommPortal.
- The main panel shows the contents of the page you've selected.
- The name of the user you are logged in as is shown at the top of the page.
- The options icon  at the top right hand of the page provides you with a drop-down menu containing the following options.
  - Open a new browser window with detailed help on using the current page.
  - Refresh the current CommPortal page.
  - Log out of CommPortal.

**Figure 2: CommPortal Business Group Administrator homepage**

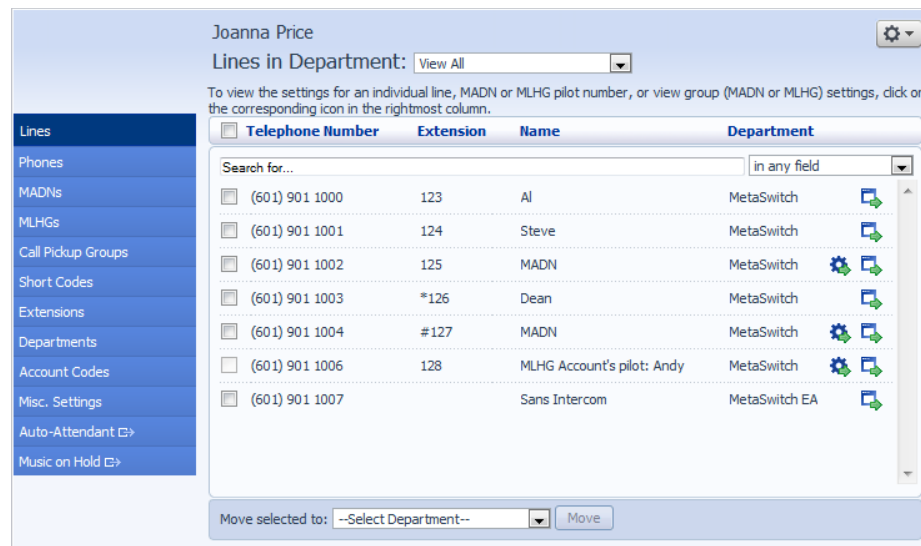

## 2 Managing lines with BG Admin

The *Lines* page is the CommPortal Business Group Administrator's homepage and it will display once you've logged in.

**Figure 3: CommPortal Business Group Admin Lines display**

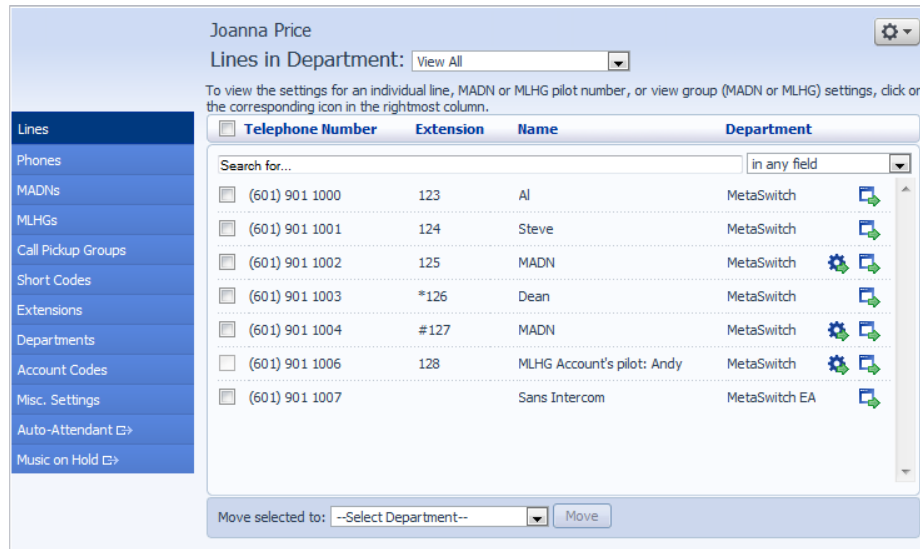

This menu shows all the lines within the department of which you are an administrator. To view lines that are in sub-departments, select the sub-department using the drop-down list at the top of the page.

## 2.1 Creating and managing departments

The BG Admin has the ability to create departments within the business group. To create a department within a business group follow these steps:

**Figure 4: Add Department dialog box**

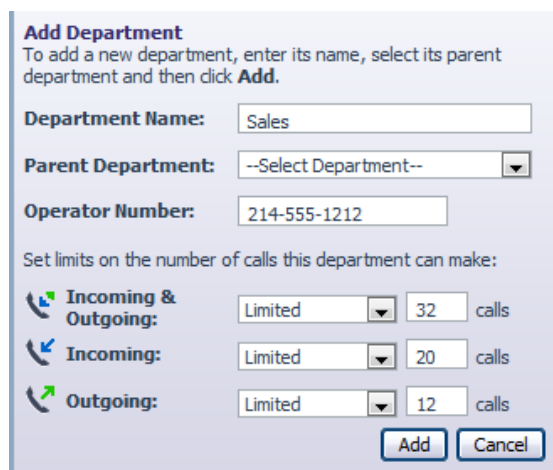

1. From the BG Admin Page select the Departments link on the left of the page. Click the *Add Department* button at the bottom of the page and the dialog shown above will appear.
2. Enter the following information.
  1. Department Name
  2. Parent Directory – If this is a top level department, you will use the Business Group Name. If this is a sub department, this will be the upper level department
  3. Operator Number – Enter the number of the line that will act as operator for this department
  4. If you plan to limit the number of calls allowed for this department, enter the following information
    1. Incoming & Outgoing – Enter the total number of combined concurrent calls that this department will be permitted to have active at any given time.
    2. Incoming – Enter the total number of concurrent incoming calls that this department will be permitted to have active at any given time.
    3. Outgoing – Enter the number of concurrent outgoing calls that this department will be permitted to have active at any given time.

NOTE: To allow any mix of incoming & outgoing enter the same value in all three fields, or set both the Incoming and the Outgoing fields to Unlimited.

Some example departments are given below.

**Figure 5: Example departments**

## 2.2 Moving lines between departments

To move lines between departments, follow these steps:

1. Select the line using the checkbox to the left of the line
2. Select the department you wish to move the line to using the drop-down list at the bottom of the page.
3. Click on the *Move* button.

## 2.3 Logging into a user's account

To log on as a regular user, follow these steps:

1. Select the Individual Line icon to the right of the line.
2. This will launch the regular CommPortal interface for that line in a new browser window.

**Figure 6: Call Manager**

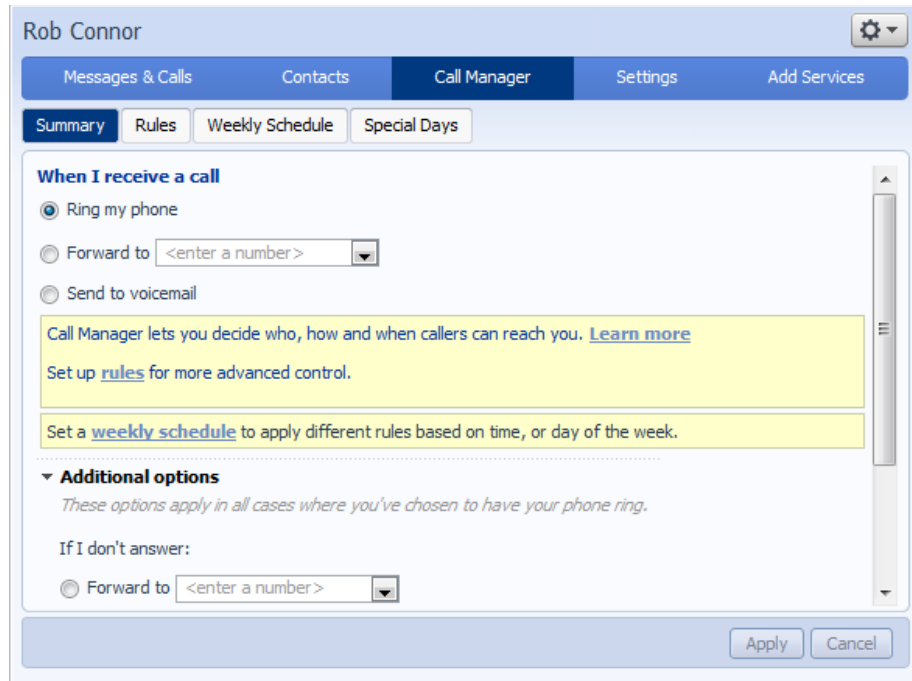

For more details on modifying settings on behalf of an individual user see the *The aeRo Group aeRo Group Premier Hosted phone system End User Guide*.

## 3 Managing phones with BG Admin

To access the Phones page select the *Phones* link on the left hand side of the page.

**Figure 7: CommPortal Business Group Admin Phones display**

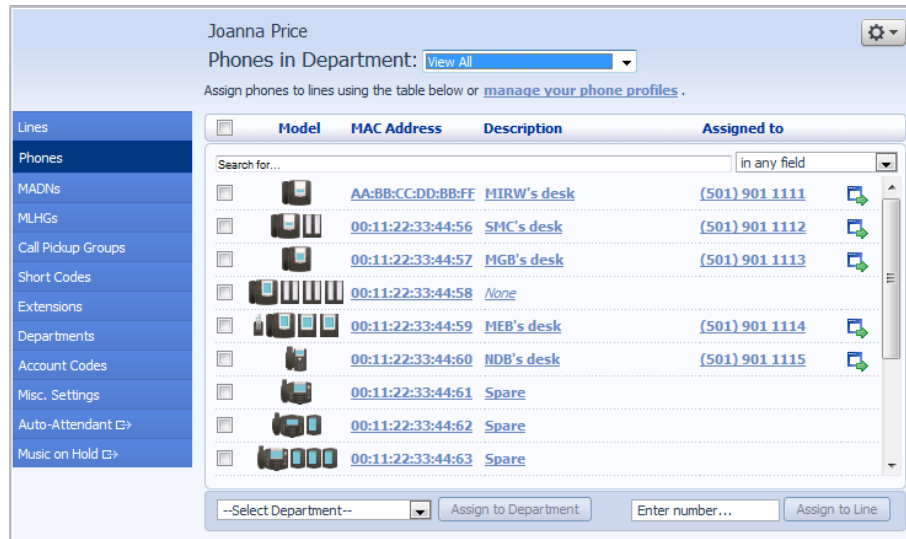

This page shows you all of the known phones in the current department. To view the phones in sub-departments, select a different department using the drop-down list at the top of the page.

### 3.1 Modify phone description

To change the description given to a phone, follow these steps:

1. Click on the current description of the phone.
2. Enter the new description.
3. Click on the *Apply* button.

**Figure 8: Modify Phone Description dialog box**

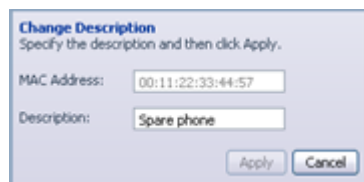

## 3.2 Moving phones between departments

To move a phone between departments, follow these steps:

1. Select the phone you wish to move using the checkbox to the left of the phone.
2. Select the department you wish to move the phone to using the drop-down list at the bottom of the page.
3. Click on the *Assign to Department* button.

## 3.3 Assigning a phone to a line

To assign a phone to a line, follow these steps:

1. Select the phone you wish to assign a line to using the checkbox to the left of the phone.
2. Enter the number of the line you wish to assign to the phone using the *Enter number ...* box at the bottom of the page.
3. Click on the *Assign to Line* button.

## 3.4 Removing a phone from a line

You may wish to remove a phone from a line if, for example, the phone breaks and you need to assign a new phone to the user's line.

To remove a phone from a line, follow these steps:

1. Select the phone by using the checkbox to the left of the phone.
2. Select the department the unassigned phone should be part of.
3. Click on the *Assign to Department* button.

## 3.5 Phone profiles - built-in phones

*This section describes how to work with phone profiles for SIP phones provisioned using the Built-In provisioning method. If your phones are provisioned using an Endpoint Pack, you should refer to section 3.6.*

This section describes how to use the Phone Profile Editor (also called the CommPortal Phone Configurator) to work with Built-In phone profiles. Note that managing Built-In phone profiles requires Adobe Flash version 9.0 or greater.

### 3.5.1 Managing phone profiles

To manage the phone profiles for the department you are an administrator for, follow these steps:

1. Click the *manage your phone profiles* link towards the top of the CommPortal page.
2. This launches a new window with the Phone Profile Editor (also called the Phone Configurator).

**Figure 9: Phone Profile Editor**

## 3.5.2 Adding a new phone profile

By default a department does not contain any phone profiles. To add a new phone profile, follow these steps:

**Figure 10: Create New Profile dialog box**

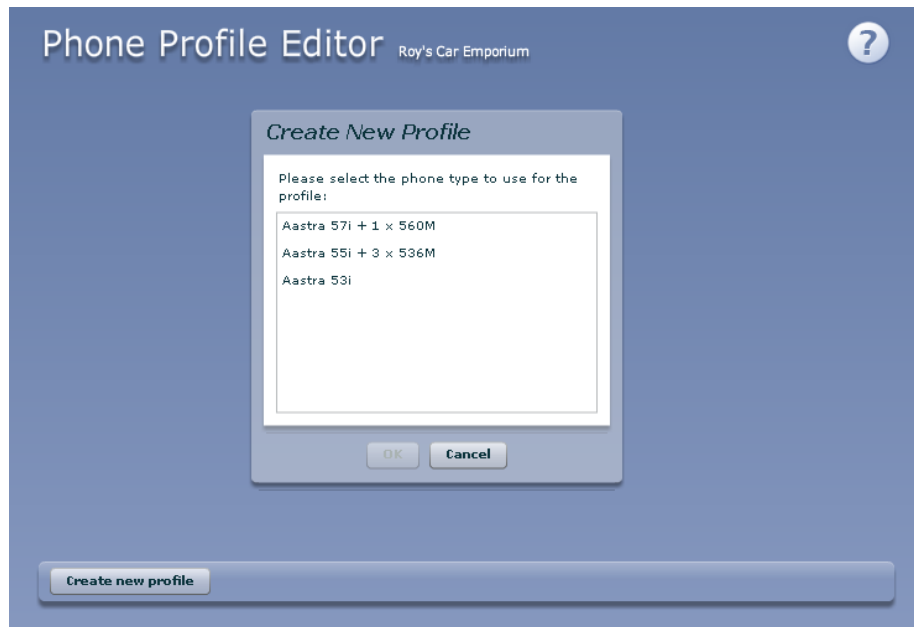

1. Click on the *Create new profile* button to launch a list of available phone models.
2. Select the model of phone you want to create a profile for.
3. Click on *OK*.
4. A default profile for the phone will now appear in the Phone Profile Editor.

**Figure 11: Default Phone Profile**

### 3.5.3 Modifying a phone profile

To modify a phone profile, follow these steps:

1. Place your mouse over the picture of the phone whose profile you want to modify.
2. Select *Edit* from the drop-down list that appears.

**Figure 12: Editing a Phone Profile**

## Configuration views

There are two views of the phone profile configuration:

1. The graphical phone view. To select this view, click on the phone icon at the bottom right of the window. This is the default view.
2. A table view. To select the table view click on the table icon at the bottom right of the window.

## Graphical view

To configure a phone key, follow these steps:

- To see if a key can be configured place your mouse pointer over it.
  - If the key glows blue it can be configured.
  - If it glows red it cannot be configured.
- To select a key to be configured, click on that key.

**Figure 13: Key Configuration dialog box**

- From the drop-down list select a function for this key.

**Figure 14: Key Configuration drop down menu**

- Select a label for this key. If the phone you are configuring has a display next to the key, this is the label which will appear on the phone display for that key. If you are assigning certain types of function to a key you will also need to enter a value for that key. The functions which require this extra value are:
  - Speed Dial. The value is the telephone number to be called.
  - Enhanced Speed Dial. The value is the telephone number to be called.
  - Monitored Extension. The value is the extension number to monitor.
  - Enhanced Monitored Extension. The value is the extension number to monitor.
  - Directed Pickup. The value is the extension number you wish to pick up calls for.
  - Paging Group. Select a paging group from the drop down menu.

Depending on your phone model and the level of the phone service you have subscribed to these features may not all be available to you.

Figure 15: Key Configuration dialog box with function and label selected

- Click on *OK*.

Figure 16: Phone Profile with key configured

- This change has now been temporarily stored to this phone profile. To permanently save a change click on *Save changes*. Note that changes will not be applied to the actual phones themselves until they are rebooted.

Abandon any changes you have made in this session or since you last saved by clicking on *Discard Changes*.

## Table View

To change the value of a setting, follow these steps:

- Expand the levels in the table view until the setting you wish to change is visible.

**Figure 17: Table view**

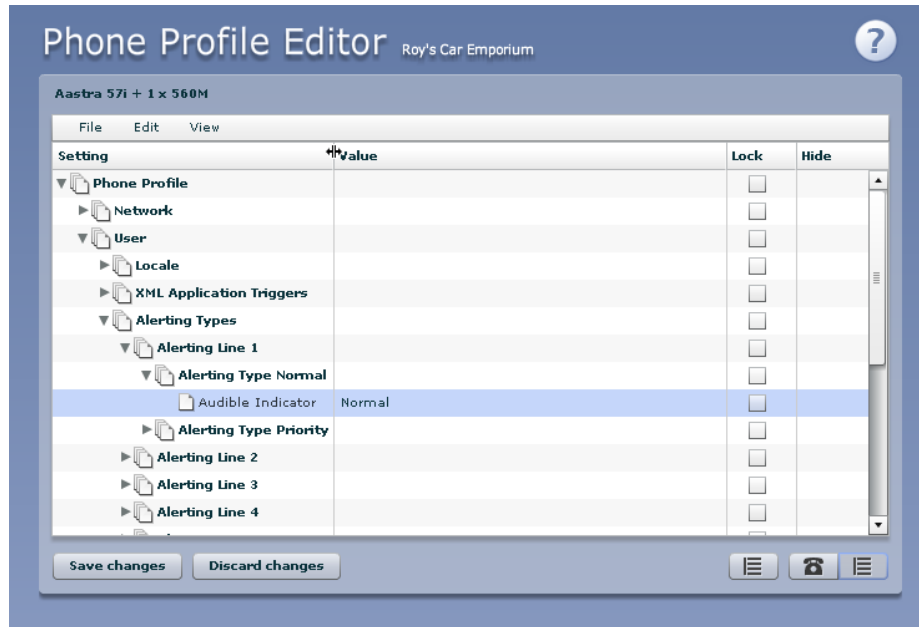

- Select the value for that setting by clicking on it.
- Depending on the type of setting you are changing this will either give you a drop-down list to select a new value from or give you a text box to enter a value. Select or enter a value.

Figure 18: Changing Settings using table view

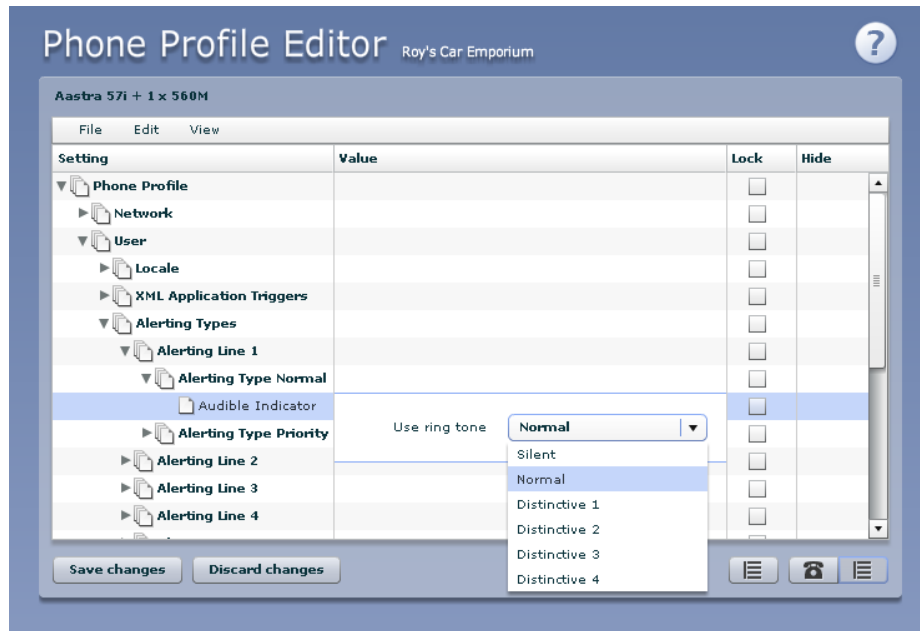

- To lock a setting so that neither end-users nor administrators of sub-departments can change it, select the *Lock* check-box.
- To hide a setting so that neither end-users nor administrators of sub-departments can see it, select the *Hide* check-box.

Figure 19: Hiding a setting using table view

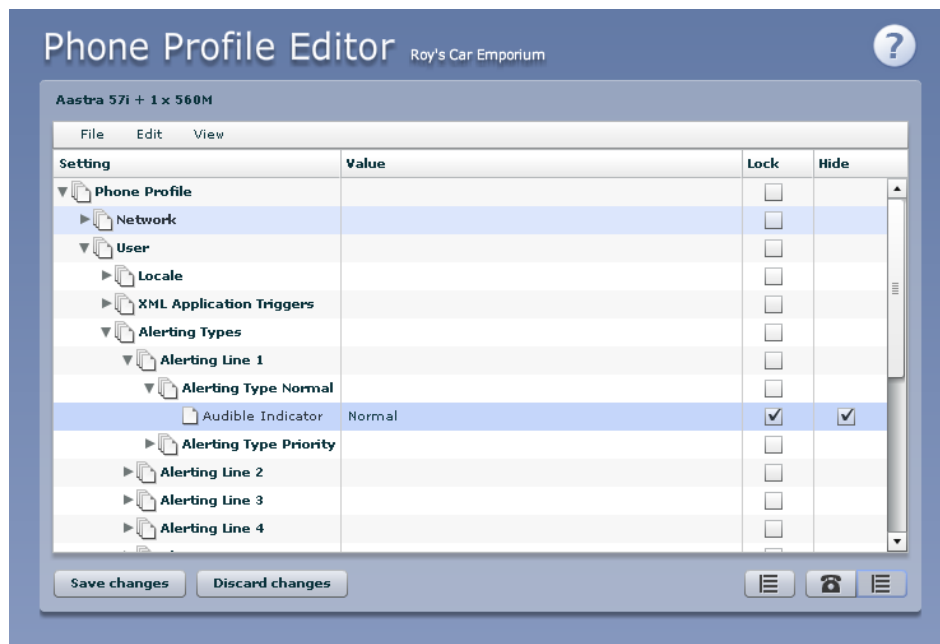

- To save your changes permanently click on *Save changes*. Changes won't be applied to the phones themselves until they are next rebooted.

- To abandon any changes you have made in this session, or since you last saved, click on *Discard Changes*.

### 3.5.4 Logging out of the Phone Profile Editor

Close your browser window to log out of the Phone Profile Editor.

## 3.6 Phone profiles - Endpoint Pack phones

*This section describes how to work with phone profiles for SIP phones provisioned using an Endpoint Pack. If your phones are provisioned using Built-In provisioning, you should refer to section 3.5.*

This section describes how to use the Phone Profile Editor (also called the CommPortal Phone Configurator) to work with Endpoint Pack phone profiles.

If you only have Endpoint Pack phone profiles, you do not need Adobe Flash. However, if you have any Built-In phone profiles, you must have Adobe Flash version 9.0 or greater.

### 3.6.1 Managing phone profiles

To manage the Endpoint Pack phone profiles for the department you are an administrator for, follow these steps:

1. Click the *manage your phone profiles* link towards the top of the CommPortal page.
2. This launches a new window with the Phone Profile Editor (also called the CommPortal Phone Configurator).

**Figure 20: Default Phone Profile Editor**

## 3.6.2 Adding a new phone profile

By default a department does not contain any phone profiles. To add a new phone profile, follow these steps:

Figure 21: Create New Profile dialog box

1. Click on the *Create new profile* button at the bottom left of the screen to launch the Create new profile screen which displays pictures of the handsets of all the available phone models.
2. Select the model of phone you want to create a profile for.
3. Click on *OK*.
4. A default profile for the phone will now appear in the Phone Profile Editor.
5. Phone profiles with a yellow triangle in the top left corner are provisioned using the Built-In method and you should refer to section 3.5 for information on viewing and editing these profiles.

## 3.6.3 Modifying a phone profile

To open the phone profile that you want to modify, either click on the picture of the phone or select *Edit* from the drop-down underneath the picture.

**Figure 22: Modifying a phone profile**

1. On this screen, you can click on the arrows alongside the headings to expand the individual settings so that you can make changes to them.
2. For each setting, use the drop-down to select a new value.
3. Click the padlock icon if you want to lock or hide this setting so that a subscriber cannot change it.
4. The column on the far right indicates when the default value is set in the phone profile. You can use the *Reset all to defaults* button at the bottom of the screen if you want this profile to use the default values.
5. Settings that you cannot change will be grayed out.
6. For some phone models, some settings may be grouped together into 'hotspots'.
  - If you hover your mouse over the handset image and a hotspot appears, you can click on this so that only the settings that relate to the keys in this hotspot appear on the right-hand side.
  - Click on any other area of the phone image to restore the full list of settings.
7. Some settings are shared between Phone Profiles and are displayed in a Shared Settings panel.
  - Click *Edit shared settings* to view and, if you have permission, modify these settings. For example, you may want to enable or disable the use of XML applications for this phone.
8. To save your changes permanently click on *Save changes*. Changes won't be applied to the phones themselves until they are next rebooted.

9. To abandon any changes you have made in this session, or since you last saved, click on *Discard Changes*.

### 3.6.4 Logging out of the Phone Profile Editor

Close your browser window to log out of the Phone Profile Editor.

## 3.7 Modifying phone configuration as user

To log into and modify the phone settings as one of your users, follow these steps:

1. Click on the Individual Line icon to the right of the phone.
2. Follow the instructions on using the Phone Configurator to manage the configuration of individual phones which are given in the *The aeRo Group aeRo Group Premier Hosted phone system End User Guide*.

## 3.8 Copying phone configuration

To copy the configuration from one phone to another, follow these steps:

1. Modify the old phone as the user, by clicking on the Individual Line icon to the right of the phone.
2. Go to the table view, using the table view icon to the bottom right of the screen.
3. Select the Phone Profile object.
4. Select *Edit->Copy*.
5. Exit the Phone Configurator by closing the window.
6. Now log into the new phone as the user.
7. Go to the table view.
8. Select the Phone Profile object.
9. Select *Edit->Paste*.
10. Click on *Save Changes*.

## 3.9 Installing a new phone

To install a new phone, follow these steps.

1. Ensure the phone is compatible with our service. If you have bought the phone from *The aeRo Group* or one of our approved partners it will be compatible.
2. If you need to connect a PC to the network through the phone, connect the computer's Ethernet cable into the PC jack of the phone.
3. Connect a spare telephone Ethernet cable into the LAN or Network socket of the new phone and connect to you network jack.
4. The phone should now power up and retrieve its configuration from our server.
5. Once the phone has fully powered up, if there is no phone number configured on the phone you will need to assign the phone to a spare line to the phone using CommPortal. See section 3.3 for instructions on how to do this.

## 3.10 Replacing with an identical phone model

To replace a phone with one of an identical model, follow these steps:

1. Using CommPortal, copy the configuration of the existing phone to the new phone by following the instructions in Section 3.8.
2. Using CommPortal, remove the existing phone from the phone line, by following the instructions in section 3.4.
3. Using CommPortal, add the new phone to the line which was removed from the old line, by following the instructions in section 3.3.

Note: The new phone must be in the same department as the phone being replaced. If it isn't, you or another administrator with sufficient permissions must move the phone to the appropriate department before you can assign the line to it. Follow the instructions in section 3.2 to perform this task.

4. Unplug the computer's Ethernet cable from the old phone if one is plugged in.
5. Unplug the telephone Ethernet cable from the old phone.
6. Plug the computer's Ethernet cable into the PC socket of the new phone.
7. Plug the telephone Ethernet cable into the new phone.
8. The new phone should now power up and retrieve its configuration from the server. The new phone will be configured identically to the old phone.

### **3.10.1 Replacing with a different phone model**

To replace a phone with one of a different model, follow these steps:

1. Using CommPortal, remove the existing phone from the phone line, by following the instructions in section 3.4.
2. Using CommPortal, add the new phone to the line which was removed from the old line, by following the instructions in section 3.3.

Note: The new phone must be in the same department as the phone being replaced. If it isn't, you or another administrator with sufficient permissions must move the phone to the appropriate department before you can assign the line to it.

Follow the instructions in section 3.2 to perform this task.

3. Unplug the computer's Ethernet cable from the old phone if one is plugged in.
4. Unplug the telephone Ethernet cable from the old phone.
5. Plug the computer's Ethernet cable into the PC socket of the new phone.
6. Plug the telephone Ethernet cable into the new phone.
7. The new phone should now power up and retrieve its configuration from the server. It will have the default configuration defined by any department profiles, and can now be configured by the phone user. For more information on department phone profiles, see section 3.5.

## 4 Managing Multiple Appearance Directory Numbers (MADNs)

*From V7.4 onwards, MLHGs are enhanced to provide the same function as MADNs by providing a ring all distribution algorithm. MADNs will continue to work as in previous versions. However, for new configuration, you should use MLHGs instead. For more information on MLHGs, see section 5.*

### 4.1 Viewing MADNs

The MADNs page displays all of the MADNs within your department.

**Figure 23: CommPortal Business Group Admin MADNs Display**

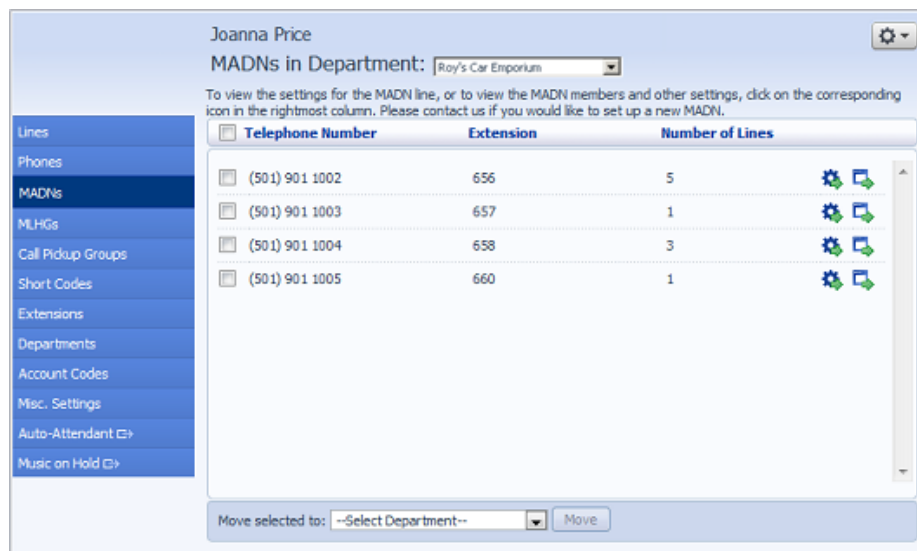

To view MADNs in sub-departments, select the sub-department from the drop-down list at the top of the page.

## 4.2 Viewing and modifying MADN

To view more details about a MADN or change its settings click on the Groups icon to the right of the MADN number.

Figure 24: MADN groups display

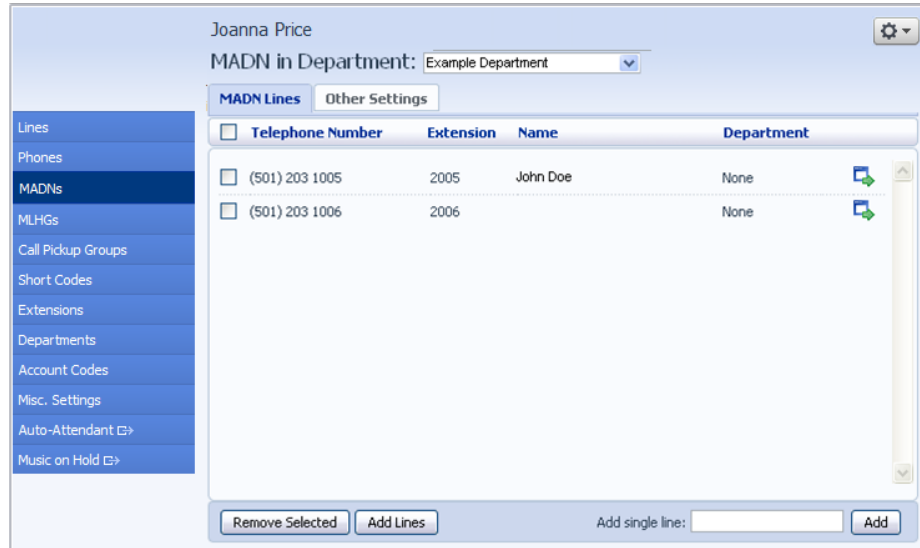

## 4.2.1 MADN lines

The MADN Lines tab displays all of the lines that will ring when the MADN is called.

### Adding lines

To add lines to the MADN, perform one of the following two steps:

1. If you know the number, enter it in the text box on the bottom right and click *Add*.
2. If you don't know the number, click on *Add Lines*. To select one or more lines to add, use the checkboxes to the left of the lines and click *Add Selected*.

**Figure 25: Add Lines to MADN dialog box**

### Removing lines

To remove a line from the MADN, follow these steps:

1. Select the line to remove using the checkbox to the left of it.
2. Click on the *Remove Selected* button.

## 4.2.2 Other settings

The Other Settings tab shows you the Call Limit Algorithm in use for this MADN.

## 4.3 Changing MADN settings

To view and change the settings for the MADN line, follow these steps:

1. Click on the Individual Line icon to the right of the MADN number.
2. This will open a new browser window and automatically log you into CommPortal for this number. Follow the instructions for configuring settings given in the *The aeRo Group aeRo Group Premier Hosted phone system End User Guide*.

## 5 Managing Multi Line Hunt Groups (MLHGs)

If you are using the Integrated ACD (Automated Call Distribution) feature, you should refer to the Integrated ACD *End User Guide* for more information on how to administer the MLHGs making up your Call Center.

### 5.1 Viewing MLHGs

The MLHGs page displays all of the MLHGs in the Business Group or department(s) that you have permission to administer.

**Figure 26: CommPortal Business Group Admin MLHGs display**

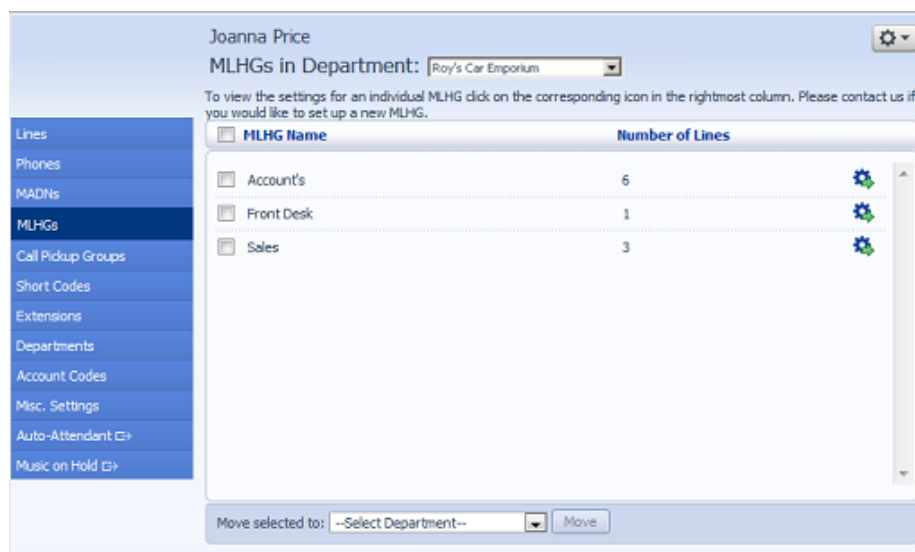

To view MLHGs in sub-departments, select the sub-department from the drop-down list at the top of the page.

If you are using the Integrated ACD (Automated Call Distribution) feature to monitor the activity of your MLHGs, this screen will also display the *Supervisor Dashboard* button that allows you to view and download the statistical information described in section 5.4, Integrated ACD.

### 5.2 Moving MLHGs to another department

To move an MLHG between departments, follow these steps:

1. Select the MLHG using the checkbox to the left of the MLHG.
2. Select the department you wish to move the MLHG to using the drop-down list at the bottom of the page.
3. Click on the *Move* button.

## 5.3 Viewing and modifying MLHGs

To view the details of an MLHG and to modify its settings you first need to select that MLHG. Do this by selecting the Group icon to the right of the MLHG.

This takes you to a series of tabs for that MLHG.

### 5.3.1 MLHG pilots

The MLHG Pilots tab displays any pilot numbers for this MLHG. A pilot number is one which when called, enters this MLHG.

On this tab, you can click  on the far right of the screen to access the CommPortal interface for this line. This allows you to carry out any configuration on the Pilot line, for example you can enable or disable the Unavailable Call Forwarding service for this line and configure the forwarding number that would be used if all your lines were unavailable, for example because there was a power outage at your site.

### 5.3.2 MLHG lines

This tab displays all of the lines which are members of this MLHG. There is an icon for each line which tells you whether each member is currently logged into this MLHG.

Figure 27: MLHG Lines tab

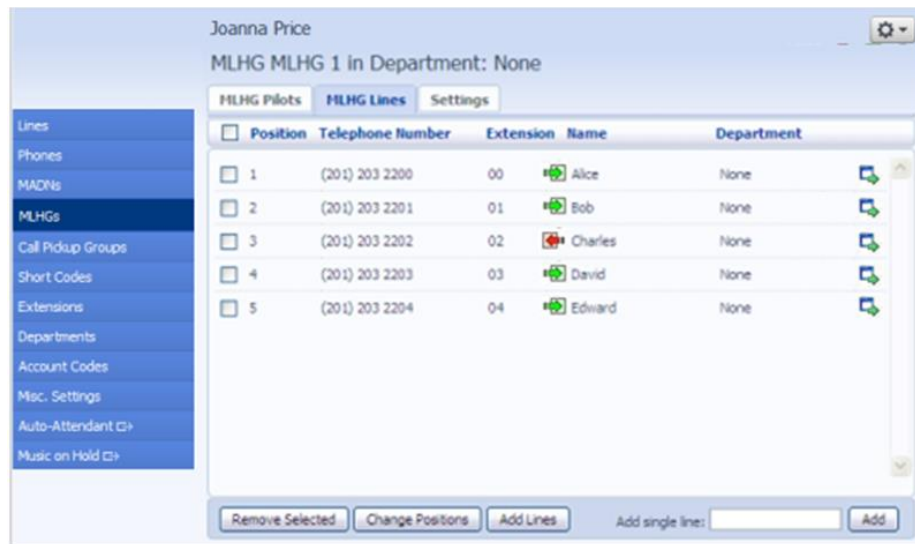

## Adding lines

To add lines to the MLHG, perform one of the following two steps:

1. If you know the number, enter it in the text box on the bottom right and click *Add*.
2. If you don't know the number, click on *Add Lines*. To select one or more lines to add, use the checkboxes to the left of the lines and click *Add Selected*.

**Figure 28: Add Lines to MLHG dialog box**

<input type="checkbox"/>	Telephone Number	Extension	Name
<input type="checkbox"/>	(806) 322 5789	5789	Chris Carter
<input type="checkbox"/>	(806) 322 5790	5790	Deano Dickenson
<input type="checkbox"/>	(806) 322 5792	5792	Fred Finlay
<input type="checkbox"/>	(806) 322 5793	5793	Gail Girton
<input type="checkbox"/>	(806) 322 5794	5794	Harry Henryson
<input type="checkbox"/>	(806) 322 5795	5795	Ivan Ivanovich

## Removing lines

To remove a line from the MLHG, follow these steps:

1. Select the line to remove by using the checkbox to the left of it.
2. Click on the *Remove Selected* button.

## Changing positions

To change the positions of lines within the MLHG, follow these steps:

1. Click on the *Change Positions* button.
2. Move lines up and down using the icons.
3. Click on *Apply*.

Figure 29: Change Line Positions in MLHG dialog box

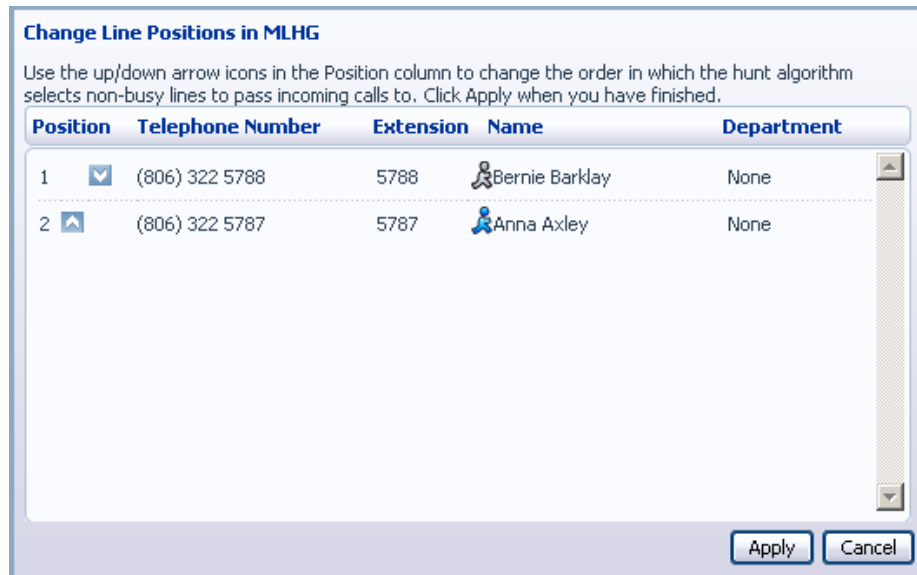

### 5.3.3 Settings

The Settings tab lets you view and change various settings for the MLHG.

#### Preferences

The Preferences page allows you to rename the MLHG. To rename the MLHG, follow these steps:

1. Type the new name in the text box.
2. Click on *Apply*.

#### Hunt settings

The Hunt Settings page allows you to see the call distribution algorithm that is currently in use for this MLHG and other detailed MLHG settings.

## 5.4 Integrated ACD

If you have the Integrated ACD (Automated Call Distribution) feature in your deployment, the *Supervisor Dashboard* button at the bottom of the main MLHG page in CommPortal allows you to access detailed current and historical information about the call queues and agents in the MLHG(s) that you administer and generate reports.

In this interface, the term 'queue' refers to an MLHG and 'agent' to its members.

Clicking the *Supervisor Dashboard* button launches the Summary screen in a new browser window.

**Figure 30: BG Administrator Summary statistics screen**

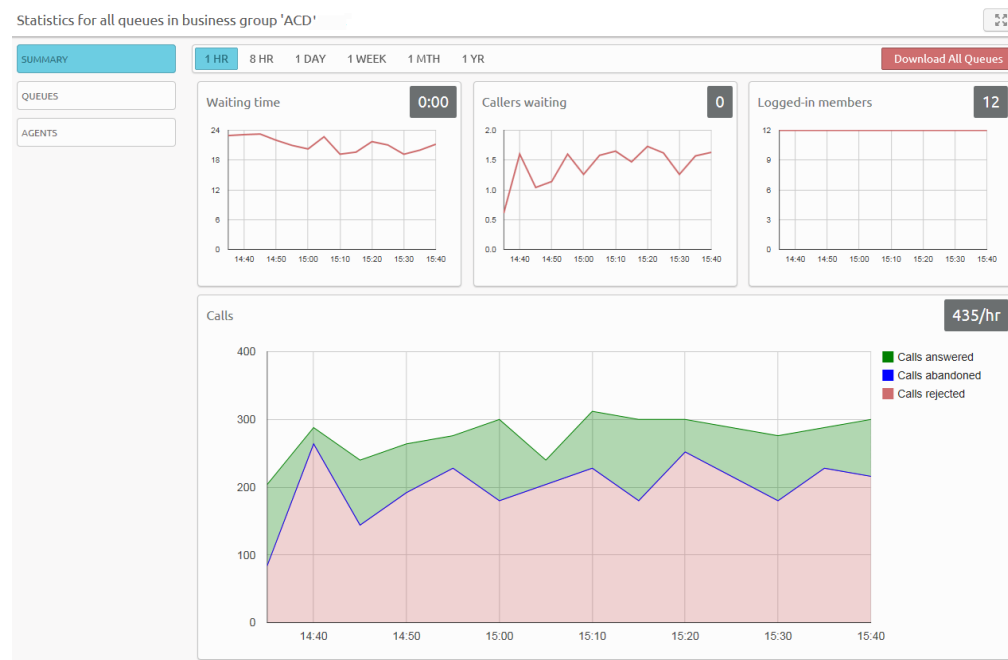

You should refer to your Integrated ACD documentation for detailed information on the features provided by Integrated ACD.

## 6 Managing Call Pickup Groups

### 6.1 Viewing Call Pickup Groups

The Call Pickup Groups page displays all of the Call Pickup Groups in your department.

**Figure 31: CommPortal Business Group Admin Call Pickup Groups display**

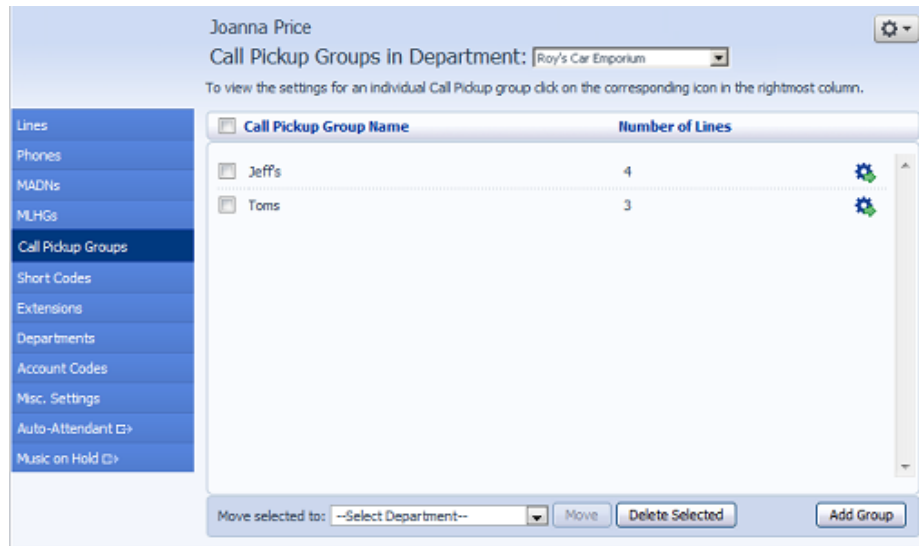

To view Call Pickup Groups in sub-departments, select the sub-department from the drop-down list at the top of the page.

### 6.2 Moving Call Pickup Groups to another department

To move Call Pickup Groups between departments, follow these steps:

1. Select the Call Pickup Group using the checkbox to the left of the Call Pickup Group.
2. Select the department you wish to move the Call Pickup group to using the drop-down list at the bottom of the page.
3. Click on the *Move* button.

## 6.3 Adding Call Pickup Groups

To create a new Call Pickup Group, follow these steps:

1. Click on *Add Group*.
2. Enter the name of the new Call Pickup Group in the text box.
3. Click on *Add*.

**Figure 32: Add Call Pickup Group dialog box**

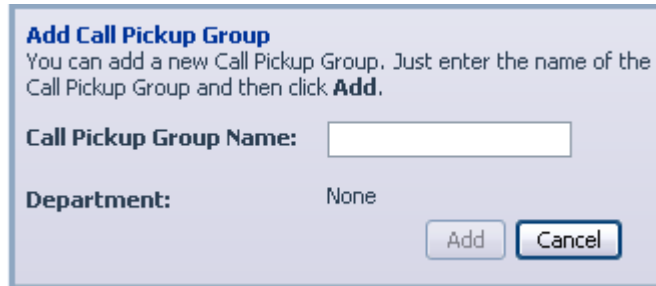

**Add Call Pickup Group**  
You can add a new Call Pickup Group. Just enter the name of the Call Pickup Group and then click **Add**.

**Call Pickup Group Name:**

**Department:** None

## 6.4 Deleting Call Pickup Groups

To delete a Call Pickup Group, follow these steps:

1. Select the Call Pickup Group using the checkbox to the left of the Call Pickup Group.
2. Click on the *Remove Selected* button.

## 6.5 Viewing and Modifying Call Pickup Groups

To view the details of a Call Pickup Group and to modify its settings, follow these steps:

1. Select that Call Pickup Group by selecting the Group icon to the right of the Call Pickup Group.
2. This takes you to a series of tabs for that Call Pickup Group.

### 6.5.1 Managing Call Pick Up Group lines

The Lines tab displays all the lines in this Call Pickup Group.

**Figure 33: Call Pickup Groups Lines tab**

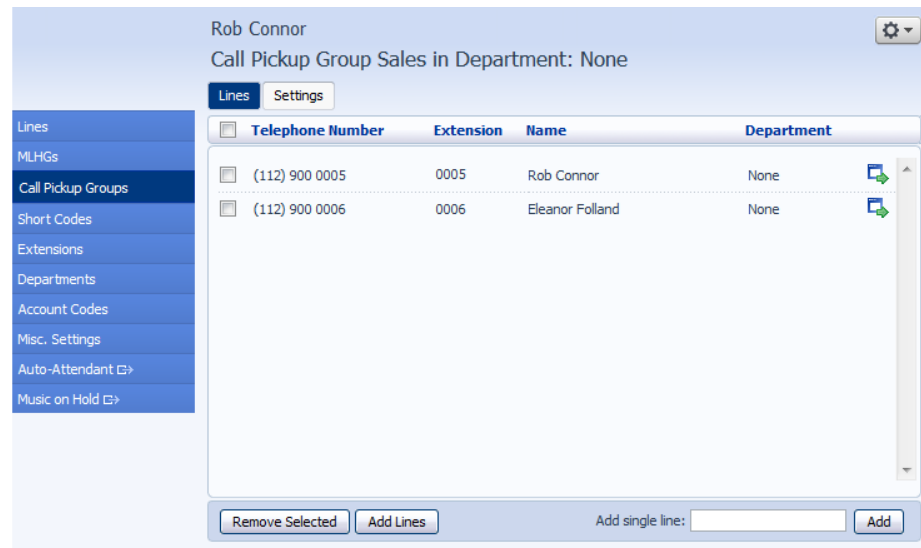

#### Adding lines

To add lines to the Call Pickup Group perform one of the following two operations:

1. If you know the number, enter it in the text box on the bottom right and click *Add*.
2. If you don't know the number, click on *Add Lines*. To select one or more lines to add, use the checkboxes to the left of the lines and click *Add Selected*.

Figure 34: Add Lines to Call Pickup Group dialog box

<input type="checkbox"/>	Telephone Number	Extension	Name
<input type="checkbox"/>	(806) 322 5790	5790	Deano Dickenson
<input type="checkbox"/>	(806) 322 5792	5792	Fred Finlay
<input type="checkbox"/>	(806) 322 5793	5793	Gail Girton
<input type="checkbox"/>	(806) 322 5794	5794	Harry Henryson
<input type="checkbox"/>	(806) 322 5795	5795	Ivan Ivanovich
<input type="checkbox"/>	(806) 322 5796	5796	Jessica James

### Removing lines

To remove a line from the Call Pickup Group, follow these steps:

1. Select the line to remove by using the checkbox to the left of it.
2. Click on the *Remove Selected* button.

## 6.5.2 Settings

The Settings tab lets you view and change the name of the Call Pickup Group. To change the name, follow these steps:

1. Enter the new name in the text box.
2. Click *Apply*.

# 7 Managing Short Codes

## 7.1 Viewing Short Codes

The Short Codes page displays all of the Short Codes in your department.

**Figure 35: CommPortal Business Group Admin Short Codes display**

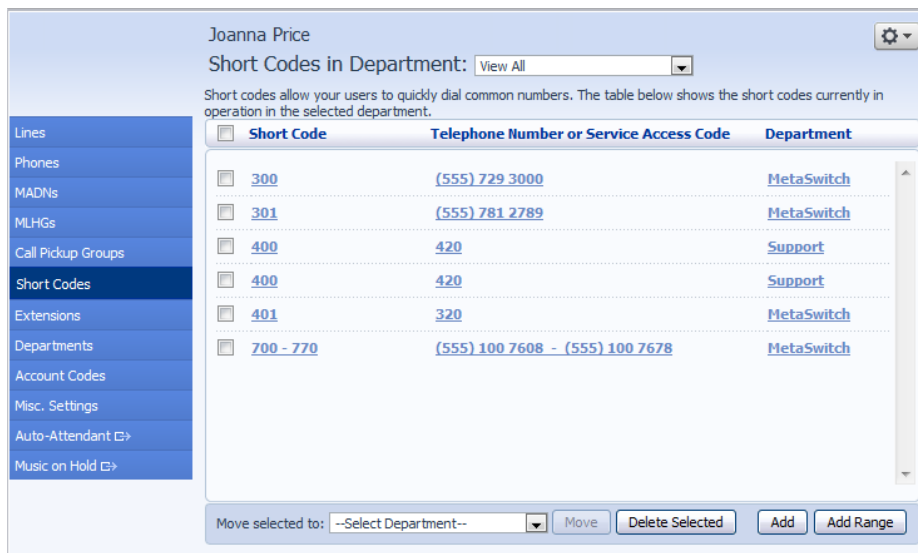

- To view Short Codes in sub-departments, select the sub-department from the drop-down list at the top of the page.
- To view all of the Short Codes for all departments, select *View All* from the department drop-down list.

## 7.2 Moving Short Codes to another department

To move Short Codes between departments, follow these steps:

1. Select the Short Code or Short Code range using the checkbox to the left of the Short Code or Short Code range.
2. Select the department you wish to move the Short Code or Short Code range to using the drop-down list at the bottom of the page.
3. Click on the *Move* button.

## 7.3 Adding Short Codes

To create a new Short Code, follow these steps:

1. Click on *Add*.
2. Enter the number of the Short Code to add.
3. Enter the telephone number or internal code the Short Code should dial.
4. Click on *Add*.

**Figure 36: Add Single Short Code dialog box**

**Add Single Short Code**  
Enter the code and (optionally) either the telephone number or the internal code that it maps to, and then click Add

**Short Code:**

**Maps to:**  Telephone Number  
 Internal Code

**Telephone Number:**

**Department:** None

## 7.4 Adding Short Code ranges

To create a new Short Code range, follow these steps:

1. Click on *Add Range*.
2. Enter the first and last numbers of the Short Code range to add.
3. Enter the telephone number or internal code the first Short Code in the range should dial. Then enter the telephone number or internal code for the last Short Code in the range.
4. Click on *Add*.

**Figure 37: Add Range of Short Codes dialog box**

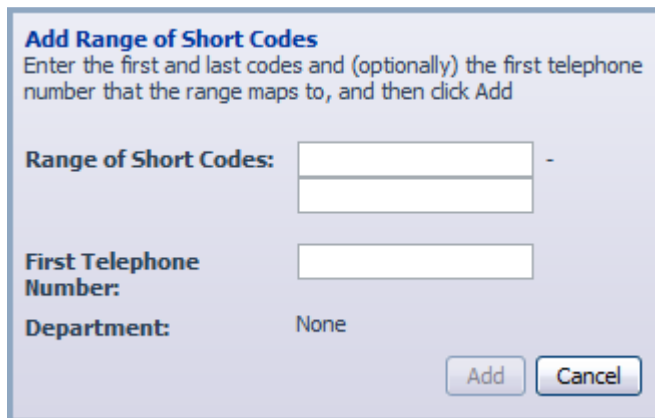

**Add Range of Short Codes**  
Enter the first and last codes and (optionally) the first telephone number that the range maps to, and then click Add

**Range of Short Codes:**  -

**First Telephone Number:**

**Department:** None

## 7.5 Deleting Short Codes and Short Code ranges

To delete Short Codes and Short Code ranges, follow these steps:

1. Select the Short Code or Short Code range using the checkbox to the left of the Short Code or Short Code range.
2. Click on the *Remove Selected* button.

## 7.6 Modifying Short Codes

To modify an existing Short Code, follow these steps:

1. Click on either the Short Code number or the number the Short Code dials.
2. Modify the details.
3. Click on Save.

Figure 38 : Edit Single Short Code dialog box

**Edit Single Short Code**  
To edit this mapping, enter new short code and/or telephone number values and click Save

Short Code: 6098

Telephone Number: (112) 300 0005

Department: None

Save Cancel

## 7.7 Modifying Short Code ranges

To modify an existing Short Code range, follow these steps:

1. Click on either the Short Code range numbers or the numbers the Short Code range dials.
2. Modify the details.
3. Click on Save.

Figure 39 : Edit Range of Short Codes dialog box

**Edit Range of Short Codes**  
To edit this mapping, enter new short codes and/or telephone number values and click Save

Range of Short Codes: 6584 -  
6599

First Telephone Number: (112) 900 0005

Department: None

Save Cancel

# 8 Managing Extensions

## 8.1 Viewing Extensions

The Extensions page displays all of the Extensions in your business.

**Figure 40: CommPortal Business Group Admin Extensions display**

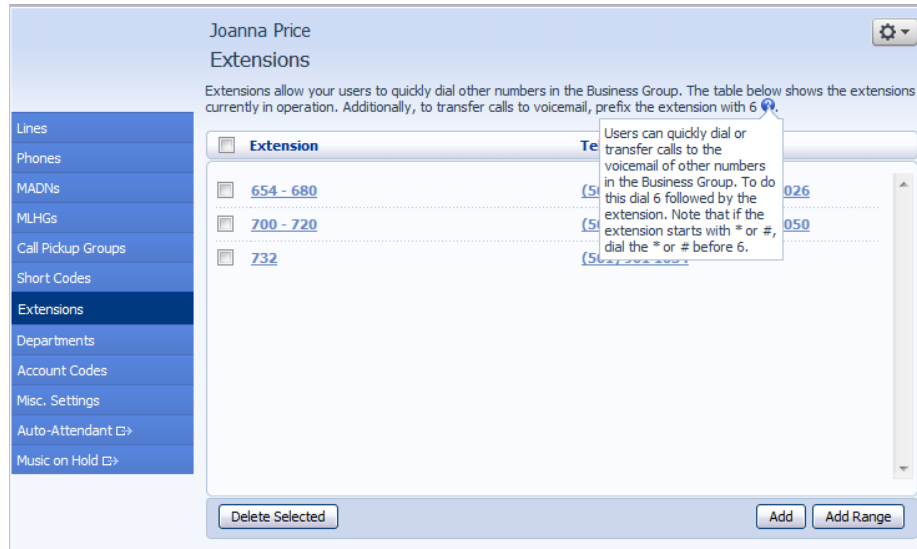

## 8.2 Adding Extensions

To create a new Extension, follow these steps:

1. Click on *Add*.
2. Enter the number of the Extension to add.
3. Enter the telephone number of the line in your business that this Extension should map to.
4. Click on *Add*.

## 8.3 Adding Extension ranges

To create a new Extension range, follow these steps:

1. Click on *Add Range*.
2. Enter the first and last Extension numbers to add.
3. Enter the telephone number of first line in your business that this Extension range should map to.
4. Click on *Add*.

**Figure 41: Add Extension Range dialog box**

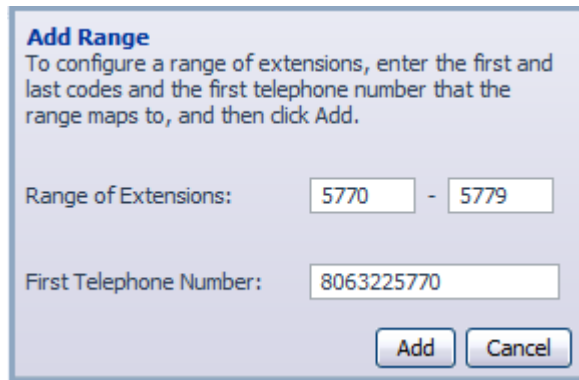

**Add Range**  
To configure a range of extensions, enter the first and last codes and the first telephone number that the range maps to, and then click Add.

Range of Extensions:  -

First Telephone Number:

## 8.4 Deleting Extensions and Extension ranges

To delete Extensions and Extension ranges, follow these steps:

1. Select the Extension or Extension range using the checkbox to the left of the Extension or Extension range.
2. Click on the *Remove Selected* button.

## 8.5 Modifying Extensions

To modify an existing Extension, follow these steps:

1. Click on either the Extension number or the phone number of the Extension.
2. Modify the details.
3. Click on **Save**.

**Figure 42: Edit Single Extension dialog box**

**Edit Single**  
To configure a single extension, enter the code and the telephone number, and then click Save.

Extension:

Telephone Number:

## 8.6 Modifying Extension ranges

To modify an existing Extension range, follow these steps:

1. Click on either the Extension range numbers or the phone numbers the Extension range dials.
2. Modify the details.
3. Click on **Save**.

**Figure 43: Edit Extension Range dialog box**

**Edit Range**  
To configure a range of extensions, enter the first and last codes and the first telephone number that the range maps to, and then click Save.

Range of Extensions:  -

First Telephone Number:

## 9 Managing account codes

### 9.1 Viewing and modifying account code settings

The Account Codes page displays all of your business's account code settings.

### 9.2 Modifying settings

#### 9.2.1 Modifying call types requiring account codes

Use the checkboxes on the Account Codes page to specify which types of calls will require account codes:

**Figure 44: CommPortal Business Group Admin Account Codes display**

Joanna Price Account Codes

The following codes are available on all lines when account codes are validated. Individual lines may also have additional codes.

Account Code Options		Assigned Account Codes	
<b>Call types requiring an account code</b>			
<input type="checkbox"/> International	<input type="checkbox"/> National	<input type="checkbox"/> Local Business Group	0173 GRMarketing
<input checked="" type="checkbox"/> Local	<input type="checkbox"/> Operator	<input checked="" type="checkbox"/> Other Business Group	1534 GRAccounts
<input checked="" type="checkbox"/> Premium Rate	<input type="checkbox"/> Directory		2342 gRSales
<input type="checkbox"/> Regional	<input type="checkbox"/> Carrier Dialed		
<b>Use validated account codes by default</b> <input checked="" type="radio"/> Yes <input type="radio"/> No			
<b>Account code length:</b> <input type="text" value="4"/>			
<b>Max incorrect attempts before account blocked:</b> <input type="text" value="10"/>			
<input checked="" type="checkbox"/> Call types may be overridden per line			
<input checked="" type="checkbox"/> Account code length may be overridden per line			
<input type="checkbox"/> Lines may view business group account codes			
Lines <input type="text" value="can view and change"/> their own validated account codes.			

- International – Whether account codes are required for calling international numbers.
- Local – Whether account codes are required for local calls.
- Premium Rate – Whether account codes are required for premium rate (1-900 number) calls.
- Regional – Whether account codes are required for regional calls.
- National – Whether account codes are required for long distance calls.
- Mobile (only available in areas which are not part of the North American Numbering Plan (NANP)) – Whether account codes are required for mobile calls.
- Operator – Whether account codes are required for operator calls.
- Directory – Whether account codes are required for directory (411) calls.

- Carrier Dialed – Whether account codes are required to make calls when dialing a carrier code (such as 1010000).
- Local Business Group – Whether account codes are required for local calls to other numbers within your business. Normally calls within your business will be local calls, but if you have multiple sites calls between numbers may be regional or national calls. In this case you need to use the Other Business Group setting.
- Other Business Group – Whether account codes are required for non-local calls to other numbers within your business

Note: You cannot require an account code for emergency calls, toll-free calls, or calls to service access codes.

Once you have selected the call types, click *Apply* to save your changes.

## 9.2.2 Choosing Validated or Non-validated Account Codes

To use Validated Account Codes, follow these steps:

1. Check *Yes* after *User validated account codes*.
2. Click *Apply*.

To use Non-validated Account Codes, follow these steps:

1. Check *No* after *User validated account codes*.
2. Click *Apply*.

## 9.2.3 Setting account code length

To specify the length that should be used by your account codes, follow these steps:

1. Enter the length in the text box after *Account code length*:
2. Click *Apply*.

## 9.2.4 Blocking access after incorrect account codes

If you are using Validated Account Codes, a user's phone line will be blocked after an incorrect account code is entered too many times in succession. To change the number of incorrect entries the user is allowed, follow these steps:

1. Enter the value in the text box after *Max incorrect attempts before account is blocked*:
2. Click *Apply*.

## 9.2.5 Setting individual line properties

To specify whether various settings can also be specified for each line in your business, perform one of the following operations.

- To allow which types of calls require account codes to be changed for each line, check *Call types may be overridden per line*.
- To allow the length of account codes to be changed for each line, check *Account code length may be overridden per line*.
- To allow lines to view the account codes that you have defined for the whole business, check *Lines may view business group account codes*.
- Set whether each line should be able to view, or both view and change, or not view their own account codes by selecting the relevant setting from the dropdown list at the bottom of the Account Code Options section.
- If you want to have per line account codes, but don't want the user to be able to configure these, configure these by logging on to CommPortal as that user. This is described in Section 9.3. Once you have made your changes, click *Apply* to save them.

## 9.2.6 Configuring account codes

To modify the account codes, click on *Edit List* at the foot of the Accounts code page shown in Figure 44.

The following screen appears.

**Figure 45: Manage Assigned Account Codes dialog box**

Account code:	Description:	
7777	Sales	✕
8888	Accounts	✕

1. To add an account code, follow these steps:

- Enter the code in the *Account code* text box.
  - Enter the description in the *Description* text box.
  - Click on *Add*.
2. To remove an account code, click the delete icon to the right of the account code.
  3. To change the description of an account code, remove it and then re-add it with the new description.
  4. Once you have finished making changes, click on *OK*.
  5. To save your changes you must now click *Apply*.

## 9.3 Viewing and modifying account code settings for a line

If you want to view or change a particular line's account code settings, follow these steps:

1. Change the settings to allow you to do this as described in Section 9.2.5.
2. Go to the Lines page in CommPortal and log in as the line whose settings you wish to change, as described in Section 2.3.
3. Once you have logged in as this user, follow the instructions for modifying account codes in *The aeRo Group aeRo Group Premier Hosted phone system End User Guide*.

## 9.4 Viewing Business Group Call Logs

The Call Logs page enables Business Group Administrators with the appropriate permissions to access Business Group Call Logs. The Call Logs menu button is only available if the associated MetaSphere CFS has Business Group Call Logs enabled.

The BG Administrator can click on the Call Logs menu button to launch a new page that allows them to export call logs for their Business Group fragment, and any departments under their control within their Business Group fragment, including.

- Request a report containing the logs of all calls made (up to a month at a time) to and from lines within their administration domain (whole business group or department and sub-departments)
- Filter call logs specifying a date range, and/or by department domain if the Business Group has them.
- Error messages are displayed if any of these filters are set to incorrect values. The UI will validate these filters once the *Download* button is clicked, and then display a dialog box while the report downloads. The BG Admin cannot access the main page or navigate to another page during this process, although they can cancel the operation.

These call logs can then be imported into other programs, for example Microsoft Excel. When using Microsoft Excel, the BG Admin should use the Import Data menu option and change the data format of all telephone number columns to text to ensure that the telephone numbers in the call logs are displayed correctly.

To download call logs follow these steps:

- From the BG Admin page select the *Call Logs* link from the left of the page and the following appears.

**Figure 46: CommPortal Business Group Admin Call Logs display**

Joanna Price 

### Call Logs

Call Logs are presented in a CSV report listing the calls to and from lines in your administration domain. Use the filtering options to specify a date range or to restrict the report to calls to and from lines in a given department.

**Filter configuration**

Enter start and end dates to request logs of calls made within a specific period of time:

Start date:     End date:    

month day year month day year

Select the department whose calls should be included in the report. Note that the report will include calls to and from lines in the selected department and its sub-departments.

- Enter the time frame (up to 30 days) and the department for the call logs that you would like to see.
- Click the *Download* button. After the report is generated, the following appears.

**Figure 47: Call log download dialog box**

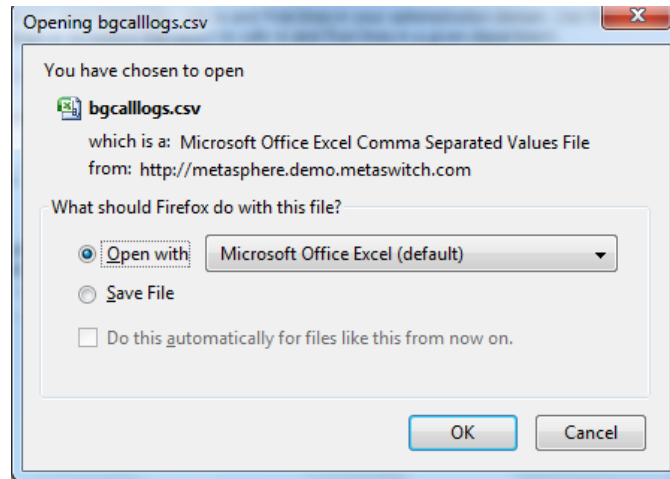

- Select the program to open the file or select save file.

# 10 Viewing miscellaneous settings

The Misc. Settings page allows you to view and change a number of settings associated with your Business Group.

**Figure 48: CommPortal Business Group Admin Number Misc. Settings display**

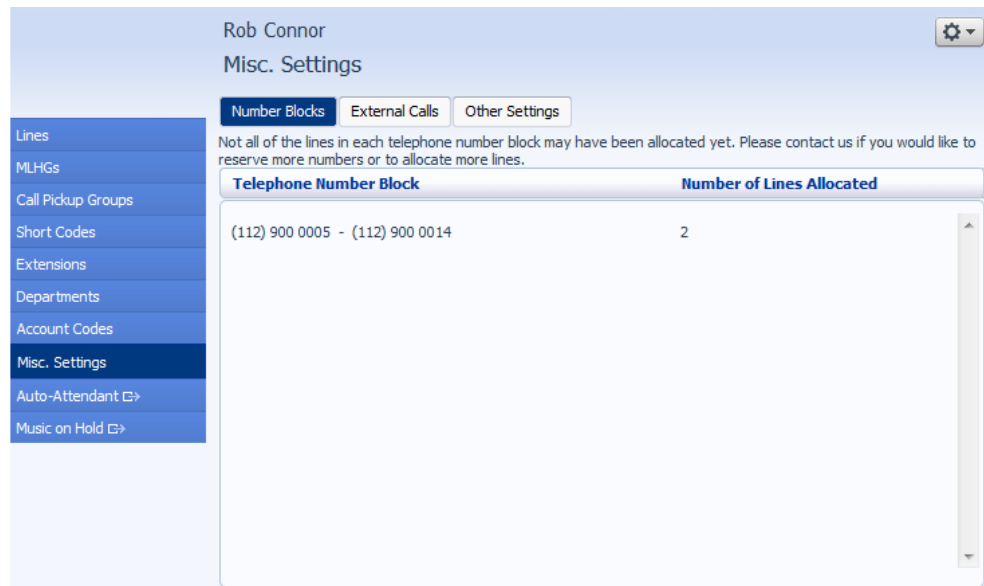

It includes the following tabs.

- Number Blocks, described in section 10.1.
- External Calls, described in section 10.2.
- Other Settings, described in section 10.3.

## 10.1 Viewing Number Block settings

The Number Blocks tab displays all of the telephone numbers which we have assigned to your business.

## 10.2 Viewing External Call settings

The External Calls tab lets you view the settings that are in place for calls that are external to your business.

- External Calls – This can take one of the following values:
  - Not Permitted – Calls outside of your business are not permitted.
  - Unlimited – There is no explicit limit to the number of concurrent external calls you can have, but there may be a limit to either the number of Incoming or Outgoing Calls you can make.
  - Limited – There is a limit to the number of concurrent calls you can have to outside of your business.
- Maximum number of external calls – If the value of External Calls is Limited, the value of this setting specifies how many concurrent external calls there may be at any time.
- Incoming Calls – This can take one of the following values:
  - Not Permitted – Inbound calls from outside of your business are not permitted.
  - Unlimited – There is no limit to the number of concurrent incoming external calls you can have, although you are still subject to any Maximum number of external calls.
  - Limited – There is a limit to the number of concurrent calls you can have from outside of your business.
- Maximum number of simultaneous incoming calls – If the value of Incoming Calls is Limited, the value of this setting specifies how many concurrent incoming external calls there may be at any time.
- Outgoing Calls – This can take one of the following values:
  - Not Permitted – Outgoing calls to outside your business are not permitted.
  - Unlimited – There is no limit to the number of concurrent outgoing external calls you can have, although you are still subject to any Maximum number of external calls.
  - Limited – There is a limit to the number of concurrent calls you can have to outside of your business.
- Maximum number of simultaneous outgoing calls – If the value of Outgoing Calls is Limited, the value of this setting specifies how many concurrent incoming external calls there may be at any time.
- Local carrier code – This is a code that identifies which carrier will be used for any local calls your business makes. It is sometimes called PIC2.

- Long distance carrier code – This is a code that identifies which carrier will be used for any long distance calls your business makes. It is sometimes called PIC1.
- International carrier code – This is a code that identifies which carrier will be used for any international calls your business makes. It is sometimes called PIC3.

## **10.3 Viewing other settings**

The Other Settings tab lets you view settings for Restricted Subscriber Messaging, the Internal Operator Number, and internal extensions.

- Restricted Subscriber Messaging – This determines whether members of this Business Group can send messages only to other members of the same Business Group.
- Use Internal extensions – This determines whether or not CommPortal displays the Business Group extension number associated with a directory number where possible.
- Internal operator number – This determines the number used to access this Business Group's operator.

# 11 Auto-Attendant – Easy Attendant / Premium Attendant

## 11.1 Overview

MetaSphere provides two solutions for Auto Attendant functionality. Easy Attendant offers a very simple automated telephone menu. Callers to a business are directed to the automated TUI, providing key options to transfer to specific departments or individuals in the business, to transfer to a voicemail account directly, or to listen to a recorded announcement. You can choose to either have a single menu that plays when Easy Attendant is turned on, or two different menus for business and non-business hours that are used according to a pre-defined schedule. When Easy Attendant is turned off, you can either forward callers to another telephone number or play a message informing the caller that your business is currently closed.

Premium Attendant, aimed at small and medium business subscribers, offers an increased level of service compared to Easy Attendant. In addition to all the features offered by Easy Attendant, Premium Attendant allows multiple menus with a finer scheduling control. It also includes more call handling options, such as Voicemail by Name and Voicemail by Extension, as well as greater control over the actions taken for any given key press.

## 11.2 Easy Attendant

This section outlines the required steps for configuring Easy Attendant.

### 11.2.1 Planning your Easy Attendant

Before you start to set up your Easy Attendant, it is a good idea to sketch out the operation of each menu on paper. This allows you to plan what options you need from the menu and how each one will operate.

For example, the main menu for a pizza company may need to include the following options:

1. Play an announcement giving directions to the store, then return to the main menu so that the user can select another option.
2. Place an order with a server.
3. Speak to the manager.
4. Speak to another employee using dial-by-name.

The diagram below shows how this menu would operate, including the key presses to access each option:

Figure 49: Easy Attendant call handling example

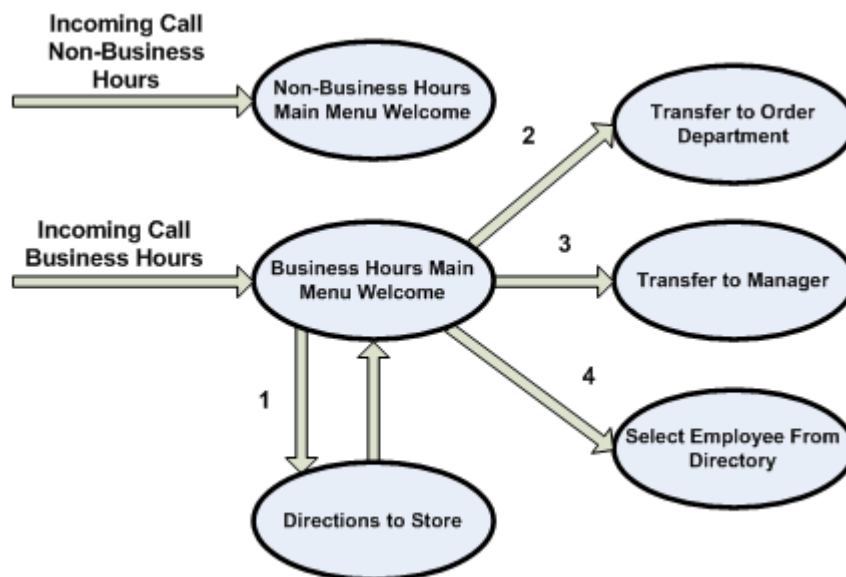

In the diagram, option 1 (directions to the store) is shown with an arrow returning to the main Welcome menu so that the caller can select another option if required. This is because this option is playing a recording. The other options do not allow the return to the menu.

For out-of-hours and holiday operation, Easy Attendant may provide an announcement that the store is closed (without allowing the caller to select any options), or it may provide an alternative set of menu options.

## 11.2.2 Configuring Easy Attendant

To configure your Easy Attendant, log into the Easy Attendant, following these steps:

- From the BG Administrator portal, select *Lines* and then click the *Individual Line* icon on the far right side of the page. As an alternative, you can access the CommPortal user login screen and enter the Easy Attendant Number and Password.
- If this is the first time you have logged in, or if no Easy Attendant configuration has yet been set up, you will see a Welcome screen.

**Figure 50: Easy Attendant Welcome screen**

- Use the radio buttons to select either a scheduled menu for business hours and non-business hours or a single menu that will be played whenever Easy Attendant is turned on, and press **Continue**. (You can change this later if you need to.)
- The screen then displays the Easy Attendant portal.
- This screen enables you to
  - turn your Easy Attendant on and off (Easy Attendant must be turned off while you are configuring it)
  - configure your Easy Attendant menus
  - set the Schedule, if you are using different menus for business hours and non-business hours.

---

*If you selected to use a single menu, this screen will have a single Easy Attendant Menu tab.*

---

Figure 51: Easy Attendant Portal

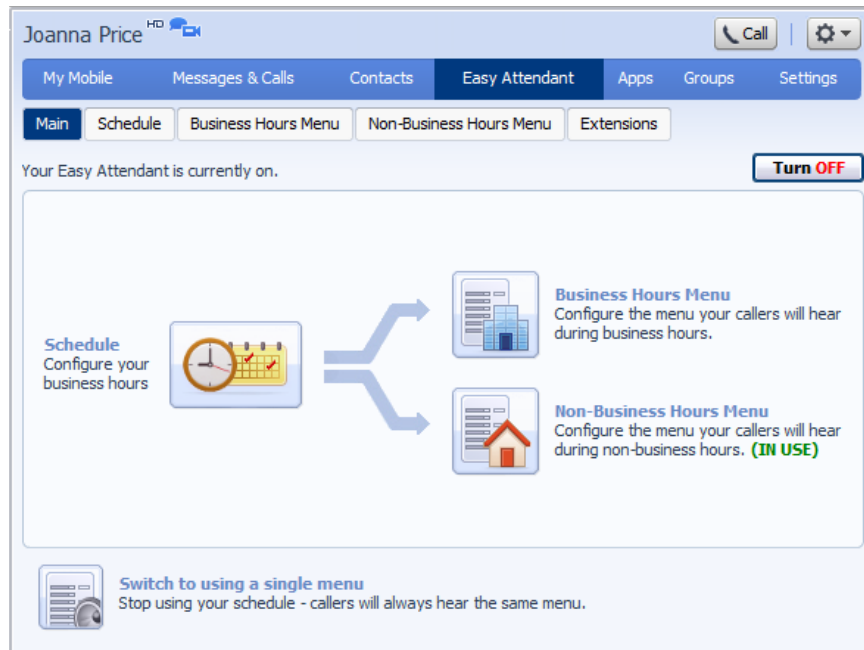

- Begin configuring Easy Attendant by selecting either the Business Hours Menu tab or, if you are using a single menu, the Easy Attendant Menu tab.
- First, set up your Easy Attendant by recording the initial greeting.

Figure 52: Recording an initial greeting

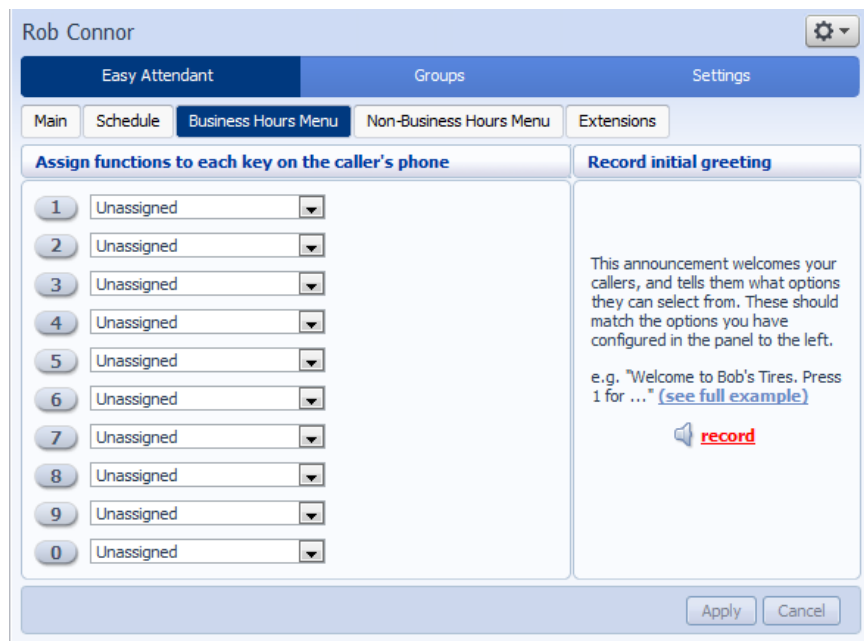

- Select the *record* option on the lower right of the screen. This launches the announcement recorder, where you can either record an announcement, or upload a pre-recorded announcement.

**Figure 53: Announcement recorder**

- Once you have recorded or uploaded your initial greeting, you can return to the Menu tab.
- Now you are ready to define the specific menu items as defined in your plan to one of the following options.
  - Play Announcement
  - Transfer to Phone
  - Transfer to Voicemail
  - Dial by Extension
  - Dial by Name
- If you are using a different menu for non-business hours, you should now set up the initial recording and configure the menu options on the Non-Business Hours Menu tab.
- Next you will need to establish your working hours by selecting the *Schedule* tab. Once in the Schedule screen, click on the *Business Hours* key and then click in the calendar and while holding down the left mouse button drag the mouse across the calendar to indicate the business hours. In the example below, the business hours are Monday – Friday from 9:00 am until 5:00 pm. Any other time are considered non-working hours.

Figure 54: Easy Attendant Schedule tab

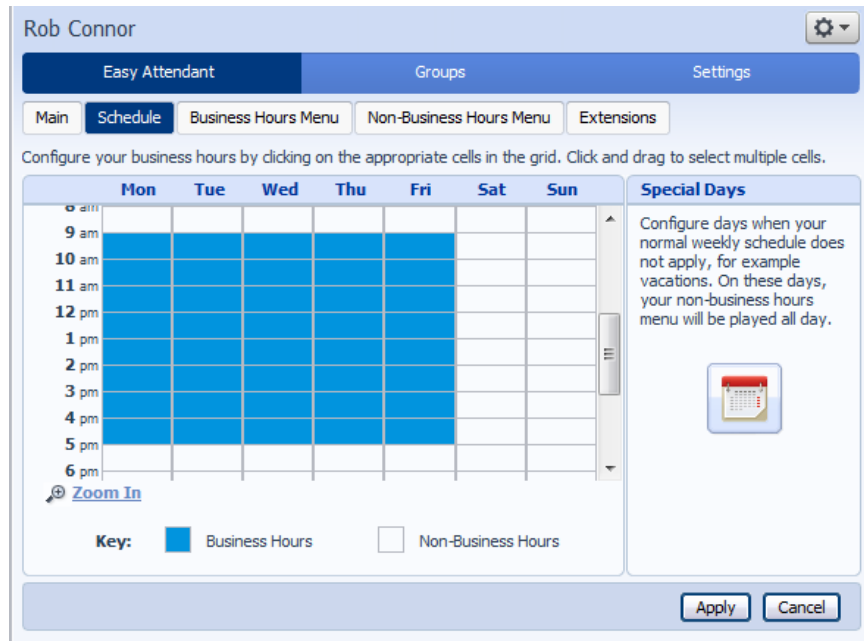

- Next you will need to select any non-working days such as holidays by clicking on the calendar icon in the Special Days section of the Schedule page. You can choose individual non-working days by clicking on the date in the calendar, or you can use the *Choose Public Holidays* option to automatically add public holidays for your region.

Figure 55: Special Days

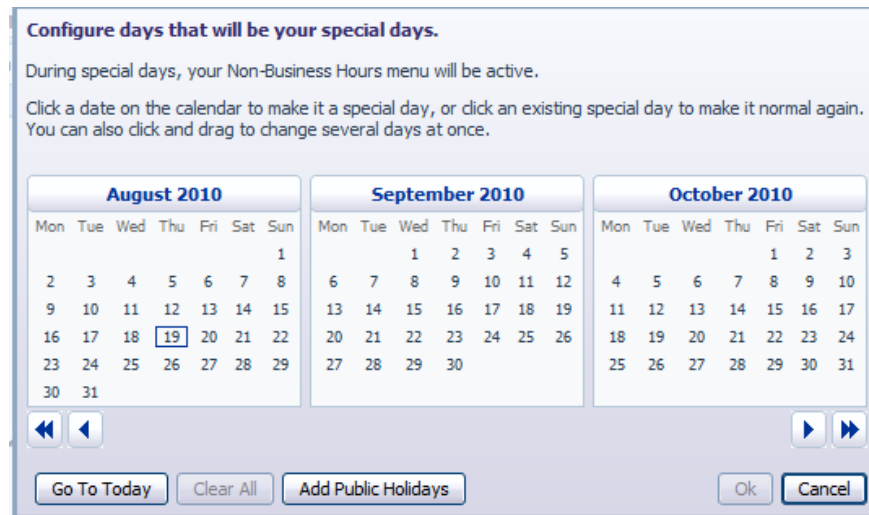

- If you will be using "Dial by Name", then you will need to define which extensions will participate in dial by name and record the names of users in the extensions tab. To include or exclude an extension from dial by name, select the extensions as shown below and then click either *Mark as Included* or *Mark as Excluded*. To record the user's name click on the record link for the user.

**Figure 56: Easy Attendant Extensions tab**

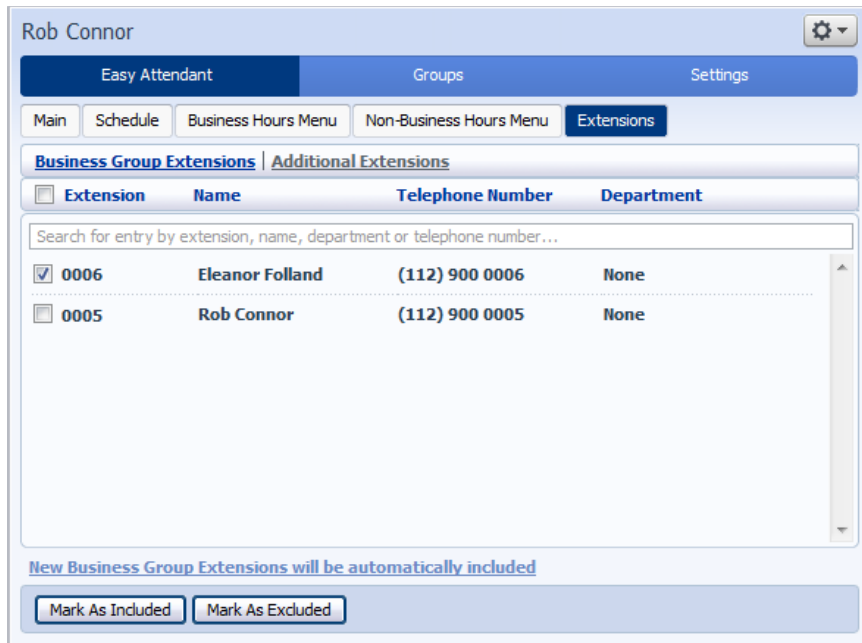

- The final step in this process is to activate your Easy Attendant by clicking the *Turn On* button from the Main Tab. Your Easy Attendant is now active.

**Figure 57: Turn Easy Attendant On button**

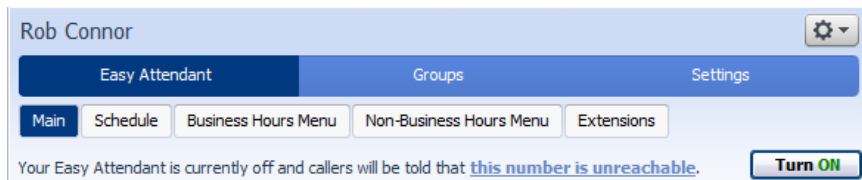

## 11.3 Premium Attendant

This section outlines the required steps for configuring the Premium Attendant.

### 11.3.1 Planning your Premium Attendant

Before you start to set up your Premium Attendant, it is a good idea to sketch out the operation of each menu on paper. This allows you to plan what options you need from the menu and how each one will operate.

For example, the main menu for a sales company may include the following options:

1. Have a scheduled Attendant.
2. Provide a main menu for business hours that provides the companies default greeting and menu.
3. Have the ability to transfer to a sales menu that provides additional menu options.
4. Transfer to speak with the Billing department.
5. Dial by name.
6. Dial by extension.
7. Transfer to an operator.

The sketch below shows how this menu would operate, including the key presses to access each option:

Figure 58: Premium Attendant call handling example

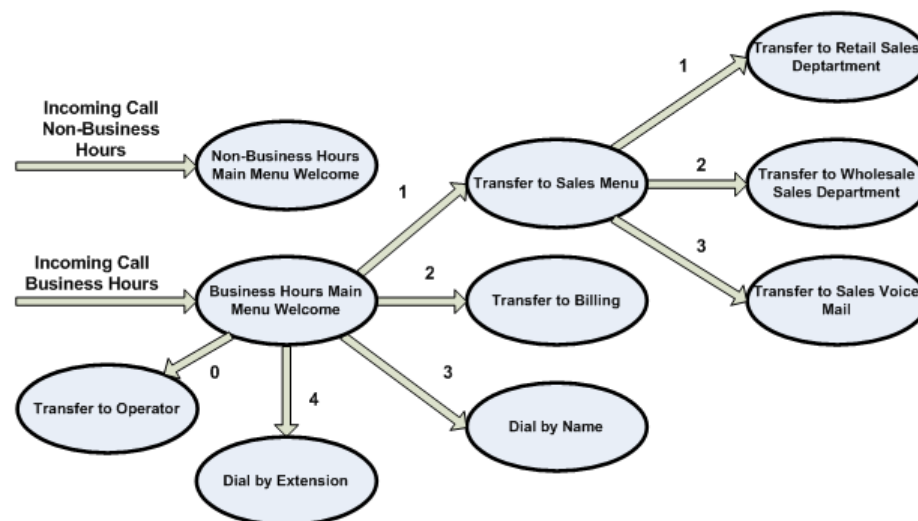

For out-of-hours and holiday operation, Premium Attendant may provide an announcement that the store is closed (without allowing the caller to select any options), or it may provide an alternative set of menu options.

## 11.3.2 Logging into Premium Attendant

To configure your Premium Attendant log into the Auto-Attendant, following these steps:

From the BG Administrator portal, select *Lines* and then click the *Individual Line icon* on the far right side of the page. As an alternative, you can access the CommPortal user login screen and enter the Premium Attendant Number and Password. The screen then displays the Premium Attendant portal.

**Figure 59: Premium Attendant Portal**

### 11.3.3 Configuring Premium Attendant Schedule

You can configure your weekly schedule by clicking on the *Weekly Schedule and Holidays* icon. Once in the Schedule screen, click on the *Business Hours* key and then click in the calendar and, while holding down the left mouse button, drag the mouse across the calendar to indicate the business hours. In the example below, the business hours are Monday – Friday from 9:00 am until 5:00 pm. Any other time are considered non-working hours.

Figure 60: Premium Attendant Schedule tab

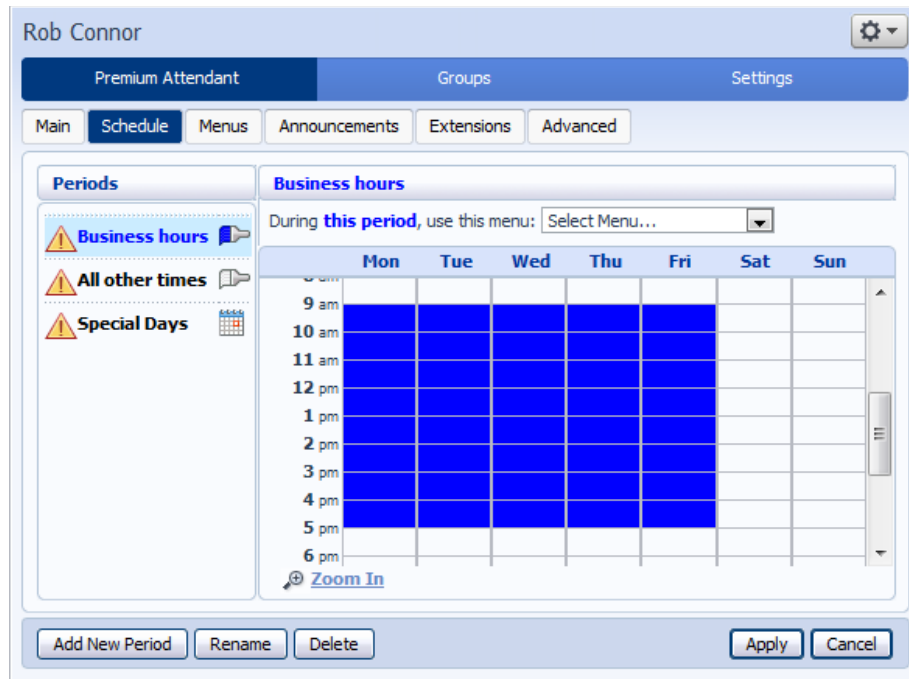

Next you will need to select any non-working days such as holidays by clicking on the calendar icon in the Periods section of the Schedule page. You can choose individual non-working days by clicking on the date in the calendar, or you can use the *Choose Public Holidays* option to automatically add public holidays for your region.

**Figure 61: Premium Attendant Special Days**

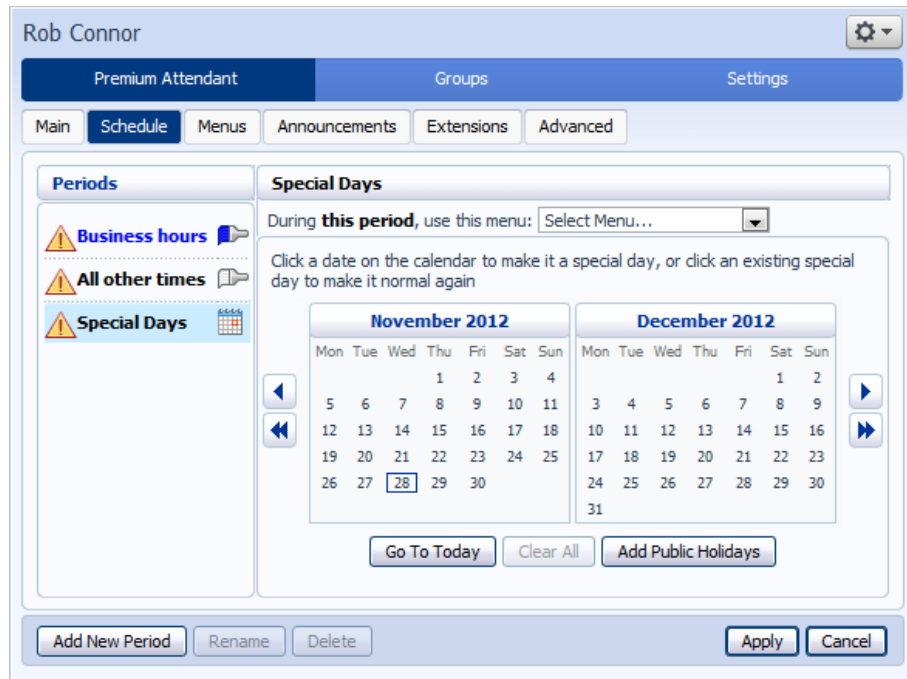

### 11.3.4 Configuring Premium Attendant Announcements

In order to use your Premium Attendant you will need to record or upload the announcements that will be played as either your primary Business Hours or Non-Business Hours greeting as well as any other recorded announcements required. The example in section 11.3.1 would require three announcements, one each for Business Hours, Non-Business hours and the Sales menu. Click in the Announcements tab to begin configuration.

Figure 62: Premium Attendant Announcements tab

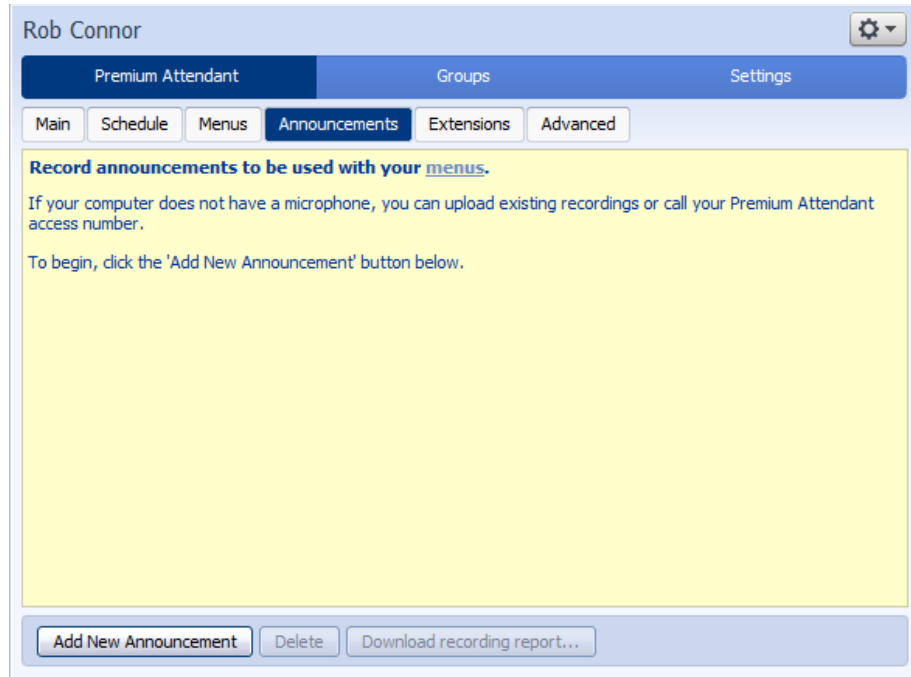

Click the *Add New Announcement* button and then follow the steps below.

Figure 63: Add Announcement

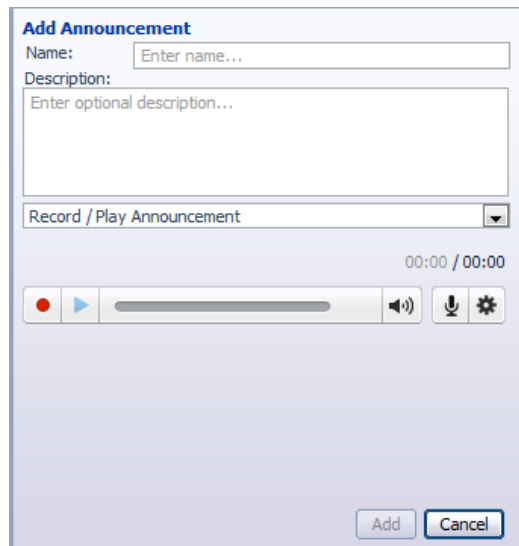

1. Enter the name and description of your announcement.
2. To record your announcement using a microphone or headset connected to your computer, click the red record button.
3. When you have finished recording, press the stop button and click on the *Add* button at the bottom of the interface.

To upload pre-recorded announcements, select *Upload Announcement* from the drop-down menu and browse to the location of your announcement and click upload. After your upload has completed click the *Add* button.

**Figure 64: Uploading an Announcement**

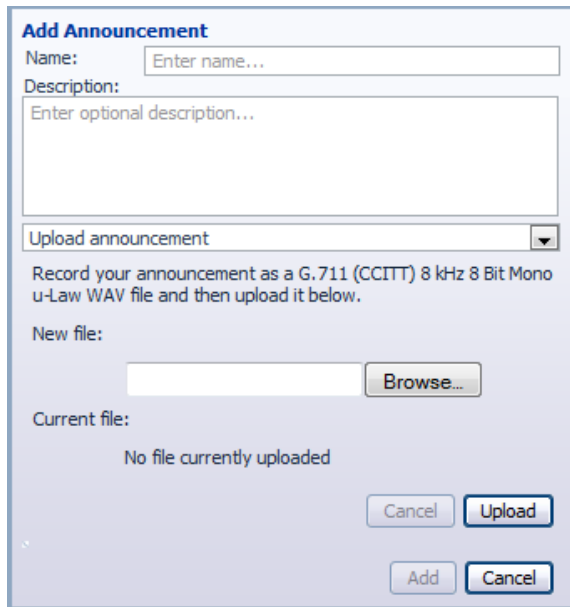

**Add Announcement**

Name:

Description:

Upload announcement

Record your announcement as a G.711 (CCITT) 8 kHz 8 Bit Mono u-Law WAV file and then upload it below.

New file:

Current file: No file currently uploaded

To record the announcement using your telephone, do the following.

1. Create the announcement by adding a name and description and selecting *Record By Phone* from the drop-down menu.
2. Make a note of the announcement number and then click on the *Add* button.
3. Dial the main number for your Premium Attendant service provided by your service provider, enter the number for your Premium Attendant, enter the pin and then follow the prompts to record your announcement using the announcement number noted in the previous step.

**Figure 65: Recording Announcements by Phone**

- Name:** A text input field with the placeholder text "Enter name...".
- Description:** A larger text input area with the placeholder text "Enter optional description...".
- Record by Phone:** A dropdown menu currently showing "Record by Phone".
- Instructions:** A block of text that reads: "To record this announcement, dial your Premium Attendant access number, and follow the prompts to edit announcements. Enter the announcement number **101** when prompted."
- Buttons:** Two buttons at the bottom right: "Add" and "Cancel".

### 11.3.5 Configuring Premium Attendant Menu

Next you will need to set up your Premium Attendant menu options. By default, there are two menus defined in Premium Attendant. These could be used as your main business hours menu and your main non-business hours menu. You can add additional menus as required by clicking the *Add* button.

**Figure 66: Premium Attendant Menus tab**

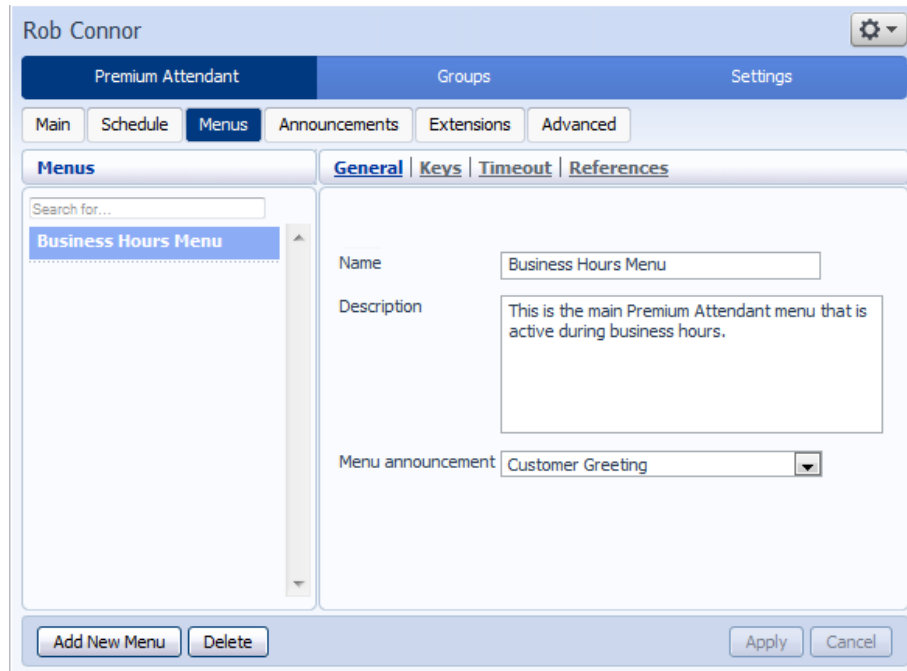

- Begin to configure your menu by providing a name and description and selecting the Menu announcement to be used by this menu, and then click *Apply*.

- Next you will need to configure the action for each key pressed for your menu by selecting the *Keys* link and selecting an option using the dropdown menus for each key pressed in the menu. The options available are as follows:
  - Use Default (This option is default for all keys for new menus)
  - Transfer to Phone
  - Transfer to Voicemail (CoS controlled)
  - Dial by Extension (CoS controlled including whether an announcement is automatically played giving initial instructions when this key is pressed, or whether these instructions must be recorded by the subscriber in the menu announcement)
  - Dial by Name
  - Voicemail by Extension (CoS controlled)
  - Voicemail by Name (CoS controlled)
  - Transfer to Operator (CoS controlled, and only available for Premium Attendants in a Business Group)
  - Intercept mailbox (CoS controlled)
  - Go to Menu
  - Return to Previous Menu
  - Replay Menu
  - Announcement – Return
  - Announcement – Hang up
  - Hang up

Figure 67: Premium Attendant key configuration menu

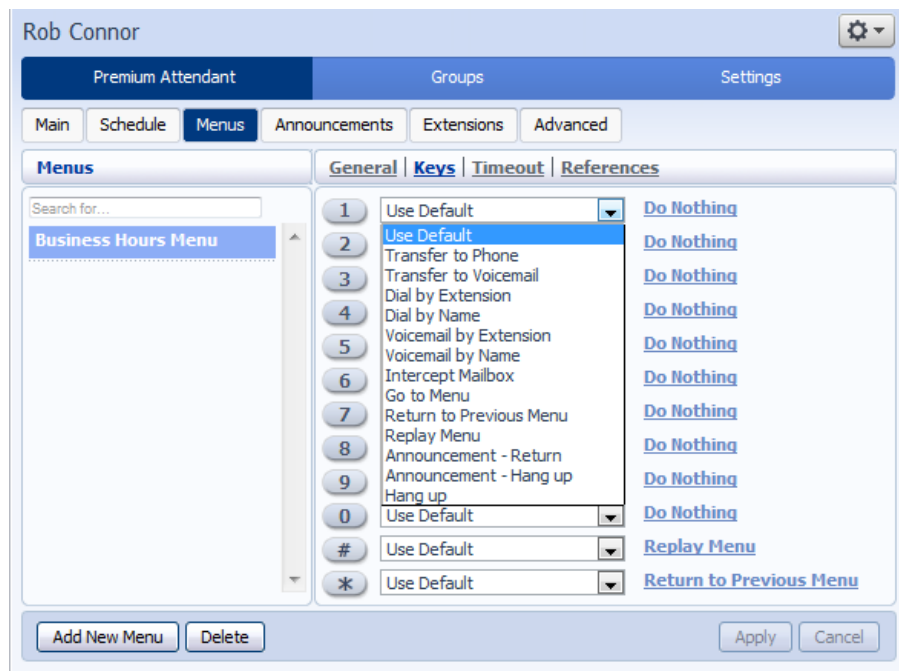

- Next, you will need to configure the timeout behavior of your menu to address callers that do not press a key in this menu. Enter the timeout duration and the timeout behavior from the dropdown list as seen below and click *Apply*.

**Figure 68: Premium Attendant timeout configuration menu**

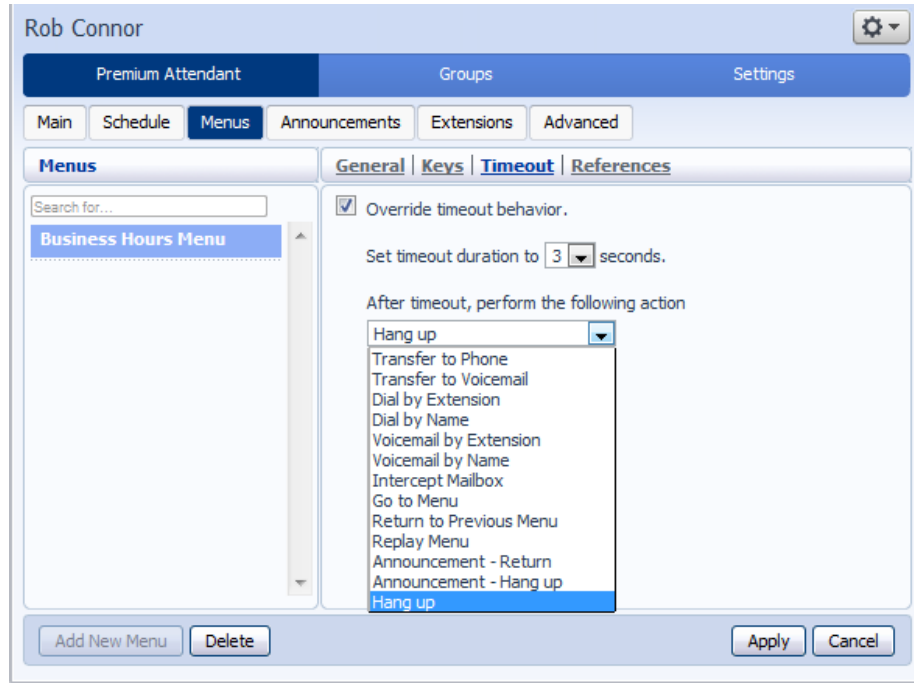

### 11.3.6 Configuring Premium Attendant extensions

If you plan on using dial by name or dial by extension, you will need to select the extensions and record a name for the dial by name. To start, click the Extensions tab and select the extensions you wish to be added or excluded and click either *Mark as Included* or *Mark as Excluded*.

Figure 69: Premium Attendant Extensions tab

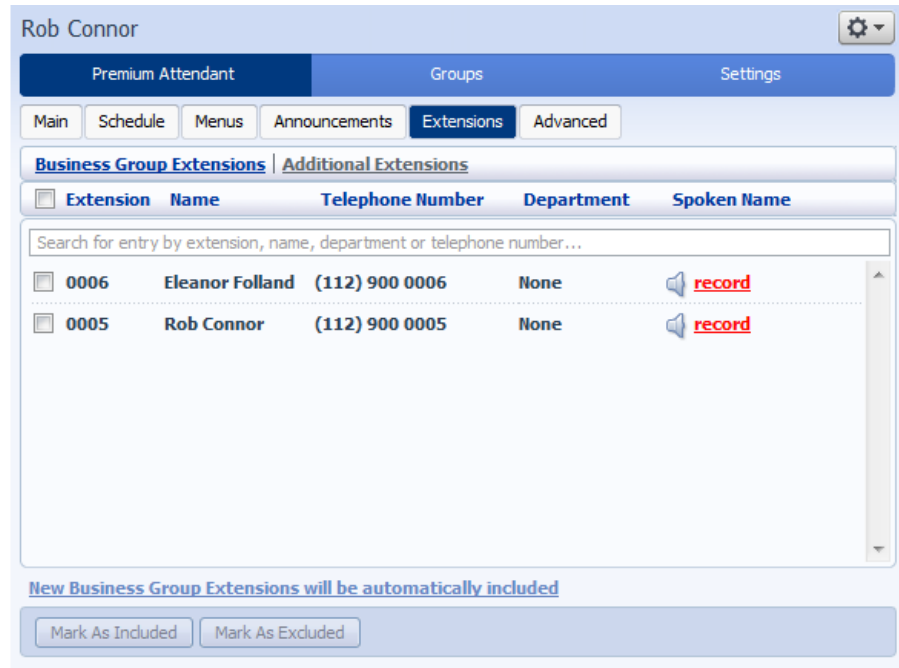

To record names to be used for dial by name, click the record icon . If the spoken name has already been created, the screen will show listen/change rather than record, and you can click this link to hear the existing recording and change it if you need to.

Figure 70: Business Group Spoken Name Recorder

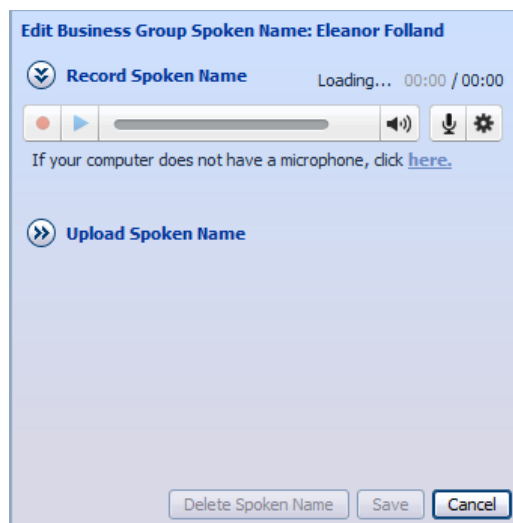

Use this recording interface to record the name or upload a spoken name recording, and click the *Save* button

### 11.3.7 **Configuring Premium Attendant advanced options**

In order to configure the advanced settings for your Premium Attendant, click on the *Advanced* tab and define the default handling for each key press. These actions will be available to callers in all menus unless you assign an alternative action to the key in the per menu configuration.

**Figure 71: Premium Attendant Advanced Settings tab**

Key	Action
1	Do Nothing
2	Do Nothing
3	Do Nothing
4	Do Nothing
5	Do Nothing
6	Do Nothing
7	Do Nothing
8	Do Nothing
9	Do Nothing
0	Do Nothing
#	Replay Menu
*	Return to Previous Menu

Next, click on the *Error Handling* link and set the value and behavior for Timeout, Call Transfers, Unknown Input and Invalid Extensions.

Figure 72: Premium Attendant Error Handling menu

### 11.3.8 Activating Premium Attendant

Finally, you will need to activate your Premium Attendant by going to the Main page and selecting the Turn On button.

The Premium Attendant interface uses the following error messages and icons to alert you to incorrect or missing configuration. These are produced on page load, and are not updated dynamically.

- The Main tab has a Service Status panel that states your current schedule period and the menu that callers will hear. It also reports if you have errors in any menus, or one or more announcements is missing audio.
- The Schedule and Menus pages use a banner line to report any errors.
- The following icons are used to indicate incorrect or incomplete configuration
  -  error icon
  -  warning icon

If there are any errors in your configuration, you will be warned against turning on Premium Attendant, and in some cases this will be prohibited. You should therefore resolve the configuration errors before attempting to turn Premium Attendant on.

# 12 Music On Hold

## 12.1 CommPortal access

### 12.1.1 Logging in

To log into the Music On Hold system, click the Music On Hold link at the bottom of the left hand side of CommPortal. This opens up a new browser window with the Music On Hold administration system.

**Figure 73: Music On Hold administration system**

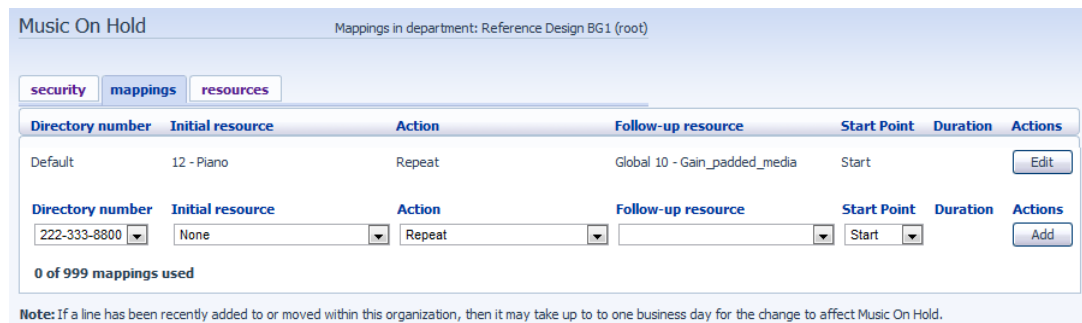

If you are the administrator for the top-level department of your business then you will see three links at the top of the page, each taking you to a different section of the Music On Hold administration system.

- Security – View and configure your security settings.
- Mappings – This section allows you to configure different recordings to be played when different lines within your business put callers on hold.
- Resources – This section allows you to upload and manage your recordings.

If you are not an administrator for the top-level department of your business you will not see Resources as only administrators for the top-level department can manage recordings.

## 12.1.2 Viewing and changing your security settings

To view your security settings, select the Security section.

**Figure 74: Music On Hold Security section**

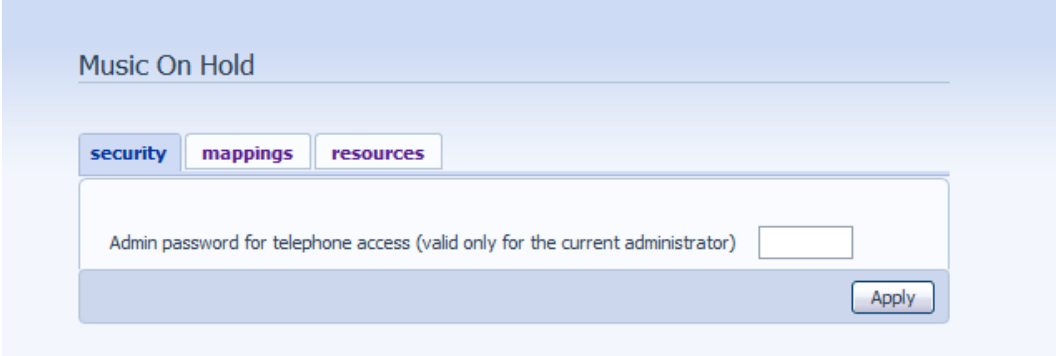

Music On Hold

security mappings resources

Admin password for telephone access (valid only for the current administrator)

Apply

As well as accessing the Music On Hold system using CommPortal, you can also use your phone to access it. Using this page you can view and change the password you will need to enter to use the phone access. To change your password, follow these steps:

1. Enter the new password in the text box.
2. Click *Apply*.

## 12.1.3 Managing recordings

To access the recordings section, click on the *Resources* link.

**Figure 75: Music On Hold Resources section**

Music On Hold

security mappings **resources**

Global Media List

ID	Description	Length
<a href="#">10</a>	<a href="#">Gain_padded_media</a>	303 seconds

ID	Description	Gain	File size	Length	Actions
<a href="#">11</a>	<a href="#">Seasonal</a>	0	1.79 MB	234 seconds	<a href="#">Edit</a> <a href="#">Delete</a>
<a href="#">12</a>	<a href="#">Piano</a>	0	1.87 MB	245 seconds	<a href="#">Edit</a> <a href="#">Delete</a>

ID Description Upload local resource file Actions

[Choose File](#) No file chosen [Add](#)

Disk Used: 3.66 MB of 10 MB used.  
Resources: 2 of 10 used.

### Global Media List

The Global Media List section specifies any recordings that we have made available for your use. Whether we make any recordings available to you depend on which service you have subscribed to. You cannot add or remove recordings from the Global Media List.

### Your own recordings

The second section displays any recordings that you have uploaded to the system, either using this web interface or via the phone access.

### Recording limits

At the bottom of this section you will see:

- how many MB of storage you have used
- how many MB of storage you are allowed
- how many recordings you have uploaded
- how many recordings you are allowed.

The system will not allow you to exceed either your storage limit or the maximum number of recordings you are allowed.

### Recording formats

You can upload recordings to the system in either WAV or MP3 format.

### Adding a recording

To add your own recording, follow these steps:

1. Enter an ID for this recording in the *ID* text box. This ID must be between 10 and 99.
2. Enter a description for this recording in the *Description* text box.
3. Click on *Browse* and select the recording you wish to upload. This must be either a .wav or .mp3 file.
4. Click on *Add*.

Depending on the size of the recording you are uploading this process may take a few seconds.

### Modifying a recording

To change the description of a recording, follow these steps:

1. Click on the *Edit* button to the right of the recording.
2. Edit the *Description* field.
3. Click *Save*.
4. To change the volume at which a recording will play, follow these steps:
5. Click on the *Edit* button to the right of the recording.
6. Select a new *Gain* value from the drop-down list.
  - Select 0 to play the recording at its original volume,
  - Select +1, +2 or +3 to play the recording louder, with +3 being the loudest.
  - Select -1, -2 or -3 to play the recording quieter, with -3 being the quietest.
7. Click *Save*.

### **Playing a recording**

You can play a recording that you have uploaded by clicking on the *ID* or *Description* link for that recording. Note that this will play the recording at its original volume – the *Gain* setting has no impact on playing a recording through this interface.

If you want to check the effect of changing the volume of a recording you should log into the phone interface and play the recording from there. For more details on this, see Section 12.2.1.

### **Removing a recording**

To remove a recording click on *Delete* to the right of the recording you wish to delete.

## 12.1.4 Assigning recordings to lines

You can assign recordings either to all lines in your business, or different recordings per line. To do this you need to access the mappings section.

**Figure 76: Music On Hold Mappings section**

Directory number	Initial resource	Action	Follow-up resource	Start Point	Duration	Actions
Default	12 - Piano	Repeat	Global 10 - Gain_padded_media	Start		<a href="#">Edit</a>

Directory number	Initial resource	Action	Follow-up resource	Start Point	Duration	Actions
222-333-8800	None	Repeat		Start		<a href="#">Add</a>

0 of 999 mappings used

Note: If a line has been recently added to or moved within this organization, then it may take up to one business day for the change to affect Music On Hold.

You will now see a list of mappings between the directory numbers of lines in your Business Group or department and the Music On Hold resources that each line uses.

If the department you are an administrator of has one or more sub-departments, you will see links to these at the bottom of the screen.

- To manage resources for a line that is in a sub-department, click on the link for that sub-department.
- When you have followed the link to a sub-department, an additional link appears at the top of the screen, allowing you to move back up to the parent department.

There is always a default mapping, which is used if you don't specify a mapping for a particular line.

Each mapping consists of a series of fields which you can set:

- An *Initial resource*, or recording, which is played when the call is put on hold.
- Optionally a *Follow-up resource*, or recording, which may be played depending on the *Action*.
- An *Action*, which can be one of:
  - Repeat – The initial recording is played continually.
  - Play Once – The initial recording is played once, and then the follow-up recording is playing continually.
  - Repeat – Initial Interrupted – The initial recording should be interrupted at set intervals by the follow-up recording. This could be used to interrupt music with an announcement indicating that the user is in a queue.

- Repeat – Follow-up Interrupted – The initial recording is played first. Then the follow-up recording plays continually being interrupted by the first recording.
- The *Start point* field indicates whether the recording will start at the beginning (the value *Start* indicates this) or whether it should start at a random point of the recording (the value *Random* indicates this).
- The *Duration* field which is used by the *Repeat – Initial Interrupted* and *Repeat – Follow-up Interrupted* actions to indicate how often the repeated recording should be interrupted.

### **Adding a mapping**

To add a mapping for a particular line, follow these steps:

1. Set the fields to the left of the *Add* button.
2. Click on *Add*.

### **Modifying a mapping**

To modify either the default mapping, or the mapping for a line, follow these steps:

1. Click *Edit* to the right of the mapping.
2. Modify the fields.
3. Click on *Save*.

You cannot modify the telephone number that a mapping applies to. If you need to do this, remove the mapping and add a new one.

### **Removing a mapping**

To remove a mapping click on the *Delete* button to the right of the mapping. You cannot delete the default mapping.

## 12.2 Phone access

Using this interface you can:

- Listen to the music or other recordings for the default mapping or the mapping you have configured for any of your lines.
- Listen to the Global Media Resources we have made available.
- Create, change or delete your own recordings.

### 12.2.1 Logging in

To access the telephone interface for Music On Hold, dial 555-555-5555 from your phone. To log in you need to enter:

1. Your telephone number.
2. Your Music On Hold password. You can view or change this by using CommPortal as described in Section 12.1.2.

### 12.2.2 Using the telephone interface

The telephone interface is menu driven with voice prompts, so listen to the prompts and then press the keys on your phone to select which option you would like.

For your convenience the top-level menus provided by the telephone interface are documented here:

- \*. Press \* at any time to go back to the previous menu.
- 1. Listen to resource for default mapping. This will play you the recording which is played to callers on hold for extensions which do not have their own mappings.
- 2. Listen to resource for particular extension. This will play the recording which is played to callers on hold on a particular extension.
- 3. Listen to global resources. This allows you to listen to the recordings in the Global Media List, described in Section 12.1.3. You will need the 2 digit resource ID of the recording you want to listen to.
- 4. Manage existing local resources. This allows you to modify or delete recordings you have added to the Music On Hold system, including recording a new resource to replace an existing one. You will need the 2 digit resource ID of the recording you want to modify or delete.
- 5. Record new local resource. This allows you to record a new resource over the phone.

# A Glossary

This appendix describes the important concepts used in your phone system.

## A.1 CommPortal

CommPortal provides a web interface to your phone system, and allows end users and Business Administrators to modify their settings. There are two CommPortal interfaces.

1. The first is for regular users to manage their business telephony settings.
2. The second is for Business Administrators to modify both global settings for the business and to modify end-users' settings.

The second of these interfaces is the one which you will use to administer the phone system and is described by this document. For more details on using the first interface, please see the *The aeRo Group aeRo Group Premier Hosted phone system End User Guide*.

## A.2 Logging into CommPortal as another user

You may at times need to log into CommPortal on behalf of another user. This will enable you to view and modify the user's settings just as that user can by using the regular CommPortal interface. Here are some examples of when this would come in useful.

- If a user has forgotten their password you can log on and change the password to a new value.
- If the user is unable to access CommPortal but needs a setting changed urgently, such as Call Forwarding, you can log on and do it for them.

There are a few differences between the regular CommPortal interface and what you will get to see when you log in as another user.

- The Dashboard page is not available so by default CommPortal takes you to the Call Manager page.
- The Voicemail page is not available for privacy reasons.

## A.3 Phones

The *aeRo Group Premier Hosted phone system* VoIP solution supports a number of different types of phone. These have different keys from each other and differ in their operation. For specific instructions on using the phones, please see the *The aeRo Group aeRo Group Premier Hosted phone system End User Guide*.

## A.4 Phone numbers

Every phone line within your business has its own DID (Direct Inward Dial) number, which is a regular 10 digit number including the area code, such as 555-555-5556. Within your business you are able to assign extension codes to these phone numbers. These are shorter numbers (typically 3 or 4 digits although they can be longer) which enable your employees to quickly call each other.

Your phone system is capable of having multiple lines configured on a single phone. You could configure one line on a phone which is that employee's personal DID, and another line which is your business's main switchboard number. Calls to both numbers will make this one phone ring.

Your phone system is also capable of sharing lines between phones. This means that in the example above, each phone in your business could have its own DID line, and a second line which is your business's main switchboard number. Then every phone would ring when a call came into your switchboard.

We will assign your business one or more blocks of numbers which you can then assign to phones as you wish. You can then define your own extension codes which map to these numbers. Alternatively, if you have asked us to, we will have pre-configured your system so that the phone numbers and extension codes are already assigned.

## A.5 MAC addresses

Every phone has a unique identifier called a MAC address. The phone system uses this identifier to uniquely identify a phone.

This MAC address is printed on a sticker on the phone, usually underneath. It consists of 6 groups of 2 letters or numbers, and will be printed in one of two forms:

- FE:DC:BA:12:34:56
- FEDCBA123456

## A.6 Departments

Many smaller businesses will only have a single administrator, or a number of administrators who all manage the entire phone system. However, if you work in a larger enterprise you may have different administrators each with responsibilities for the phones of different parts of your organization.

Therefore our *aeRo Group Premier Hosted phone system* solution supports the concept of departments. Every phone line and phone is a member of a department. Departments are hierarchical, with some departments having sub-departments. An administrator of a department is permitted to manage all phones, lines and other resources within that department. They are also allowed to manage the sub-departments.

Even the smallest business will have at least one department in the phone system, known as the top-level or root department, and where there is only one department all of the phone lines and phones will be part of this.

Larger businesses will have multiple departments, and phones and lines can be moved around these departments to allow different administrators to manage them.

An administrator's phone line is always part of the department he is the administrator for. Moving the administrator's line to a different department will remove his permissions for managing the department he used to be in, and give him permissions to manage his new department.

## A.7 Phone profiles

A department's phone profiles consist of default phone configuration which will be automatically applied to all phones within that department. There is a different profile for each type of phone within the department.

As an example, a department may deploy three types of phones:

- Aastra 53i
- Aastra 55i with 3 560M sidecars
- Aastra 57i with a 536M sidecar

In this case the department will have up to three profiles – one for each type of phone.

A department inherits the phone profiles from any parent departments, so parent departments can specify some elements of a phone's configuration, and the sub-department can configure others.

### A.7.1 Modifying Phone profiles

The Phone Profile Editor allows you to make a range of changes to these phone profiles.

You can configure the keys of the phone so that the phones used by people in your department will contain these settings by default. For example you can configure a key to access voicemail which will be configured on every phone of this model in your department.

You can also modify other configuration in a phone profile. .

- Lock settings so that neither end-users nor administrators in sub-departments can override settings.
- Hide settings so that neither end-users nor administrators in sub-departments can view settings.
- Configure ringtones.
- Configure the phone display.
- Configure the time and date format, and time zone.

Note: the exact options available to you will depend on your phone model and the level of phone service you have subscribed to. In some cases there may be more advanced features available to you.

Making changes to your phone configuration is described in Chapter 3.

### A.7.2 Copying phone configuration

If you need to replace a user's phone for them, because the old one breaks, you may have to copy the configuration of the old phone to the new phone. This is described in section 3.8.

Note: Copying phone settings is only supported if you are replacing the old phone with a new phone of exactly the same model. If you are upgrading the phone, you or the user will need to manually apply any settings to the new phone.

## A.8 Network

The phones for your *aeRo Group Premier Hosted phone system* use an Ethernet-based network to communicate with our systems. This is the same technology that provides computers with access to a network. These phones are also powered via Ethernet so if you have a compatible Ethernet switch there is no need for separate power connections to the phones.

Most of the phone models can also provide network access to the computers at users' desks. This means only a single network connection needs to be run to each desk.

As your telephone calls travel over an IP network the quality of the network in your offices is very important. Normally we or one of our partners will either supply and install your network, or verify that your network is suitable for Hosted VoIP.

However, it's very important that you only connect the right type of network device to the right network connection. If you connect the wrong type of equipment to your network then it may reduce the quality of your telephone calls, or even stop your telephone system working altogether. We will tell you when we install or verify your network which connections can be used for what.

## A.9 Multiple Appearance Directory Numbers

---

*From V7.4 onwards, MLHGs are enhanced to provide the same function as MADNs by providing a 'ring all' distribution algorithm. MADNs will continue to work as in previous versions. However, for new configuration, you should use MLHGs instead. For more information on MLHGs, see section A.10.*

---

A Multiple Appearance Directory Number (MADN) is a telephone number with no phone or line associated with it. Instead the MADN is configured to have a number of MADN members, each of which is a number with a line associated with it. Whenever a call comes in to the MADN all of the lines whose directory numbers are MADN members will be rung. When any of these phones is answered the rest of the phones will stop ringing.

A line may be a member of one more than one MADN. In this case it rings when a call comes in to any of the MADNs that the line is a member of.

MADNs can also be configured to enable queuing. If configured, calls which come in to a MADN whose members are all busy will be queued. These queued calls will receive Music On Hold if you have subscribed to this feature.

You can configure to allow calls direct to a MADN member's directory number (rather than to the MADN itself). If permitted, these calls bypass the MADN and use the called number's services. Similarly, calls made from the MADN member's phone use the line's caller ID and call services rather than those of the MADN, although you can configure the calling party number on these lines to match the MADN number if required.

---

## A.10 Multi Line Hunt Groups

A Multi Line Hunt Group allows sequential ringing of available phones for use in applications such as call centers. An MLHG consists of a number of lines within the business group, known as members. When a call comes into the hunt group, a hunt algorithm will decide which phone to ring. If this phone is busy or is not answered the hunt algorithm will move on to another phone.

- Hunt groups have a pilot number, which is a directory number associated with the MLHG. When this pilot number is called the members of the MLHG are alerted in turn.
- Alternatively, a hunt group can be configured to hunt if any member of the hunt group is called directly using its DID number and doesn't answer.

There are various distribution algorithms available:

- Linear – hunting starts at the first configured line and goes sequentially through the members in the list in the order they were configured.
- Circular – hunting starts at the line which has been called, and then goes through as in the linear case.
- Uniform – hunting starts at the first line after the line which was called the last time this MLHG was called.
- Most idle – hunting starts at the line which has been idle for the longest period of time. After this it tries the line which has been idle the next longest period, etc.
- Ring all – all free MLHG members ring simultaneously until one member answers the call.

MLHGs can also be configured to enable queuing. If configured, calls which come in to an MLHG whose members are all busy will be queued. These queued calls will receive Music On Hold if this feature is configured.

If you have Integrated ACD that allows you to view and download statistics for activity in your MLHGs from the main MLHG page and generate reports, the interface will use slightly different terminology within the Integrated ACD UI.

- A Queue refers to a MLHG.
- An Agent refers to a member of a MLHG.

## **A.11 Call Pickup Groups**

Group Call Pickup allows users to pick up calls that are ringing on other phones (in a pre-defined pickup group within the same business group by picking up their own phones and dialing an access code). Note that if two or more phones within the pickup group are ringing at the same time, the user cannot control which call is picked up.

You can have multiple groups in your business. A line can be in multiple Call Pickup Groups. If a call is ringing on lines in both groups simultaneously and the user who is in both groups picks up a call, then they will pick up the call which started ringing first.

Directed Call Pickup is similar, but allows the user to pick up the call that is ringing on a specific phone within the group. Users pick up their own phones, and dial an access code followed by the extension code for the line which is ringing.

## **A.12 Short Codes**

Short codes are speed dials that are defined at the scope of your organization – so everyone in your business can use these speed dials.

## **A.13 Extensions**

Extensions are the codes you can dial to reach other people in your business.

## A.14 Account codes

Account codes:

- authorize employees to make outbound phone calls
- associate a reference number to outgoing phone calls that your business makes.

Once you have dialed a number that requires an account code you will hear a tone. This is the prompt to enter the account code. Once the account code has been correctly entered the call will be made.

There are two types of account codes.

1. **Validated Account Codes.** When the user making a phone call enters the account code it is checked against a list of valid account codes. If the account code matches one on the list the call will continue. If the account code doesn't match any on the list then an error is played.

You should use Validated Account Codes when you want to stop any unauthorized personnel from making outbound calls.

2. **Unvalidated Account Codes.** When the user making a phone call enters the account code this account code is marked against the call in our billing system and the call continues. The account code isn't checked for validity.

You can use Unvalidated Account Codes where you want to be able to record an account code against outgoing calls that you make. If you have signed up to the service with us then when we provide you with your phone bill the account code for each call will be marked on your bill. This is useful, for example, if you are billing your clients for all of your phone calls.

You can set up either type of account code either for your whole business, or select from either validated and unvalidated for each line individually. You can allow your users to manage their account codes.

## **A.14.1 Auto Attendant – Easy Attendant / Premium Attendant**

MetaSphere provides two solutions for Auto Attendant functionality. Easy Attendant offers a very simple automated telephone menu. Callers to a business are directed to the automated TUI, providing key options to transfer to specific departments or individuals in the business, to transfer to a voicemail account directly, or to listen to a recorded announcement. You can choose either to have a single menu that plays when Easy Attendant is turned on, or two different menus for business and non-business hours that are used according to a pre-defined schedule. When Easy Attendant is turned off, you can either forward callers to another telephone number or play a message informing the caller that your business is currently closed.

Premium Attendant, aimed at small and medium business subscribers, offers an increased level of service compared to Easy Attendant. In addition to all the features offered by Easy Attendant, Premium Attendant allows multiple menus with a finer scheduling control. It also includes more call handling options, such as Voicemail by Name and Voicemail by Extension, as well as greater control over the actions taken for any given key press.

## **A.15 Music On Hold**

The Music On Hold system lets you configure music and recordings to be played to your callers when you put them on hold. You can either use recordings we have made available, or upload and make your own recordings.

You can access the Music On Hold system either using CommPortal, or using your telephone. The CommPortal interface is more powerful and easier to use, but you can use the telephone interface to record your own announcements to be played to callers.

### **A.15.1 Music On Hold performing rights**

Playing music to callers on hold may constitute “public performance” of the music and therefore risks infringing the copyrights of composers or artists. Therefore you may need to obtain appropriate licenses to play any material that you plan to use as Music On Hold.

You can obtain these licenses from licensors such as Broadcast Music Inc (<http://www.bmi.com/>) and the American Society of Composers, Authors and Publishers (<http://www.ascap.com/>).

We do not accept any legal liability arising from copyright infringements associated with your use of Music On Hold, except where you use the Global Media Resources described in Section 12.1.3.